

T.11S. R.4W. Section 2, W.M.

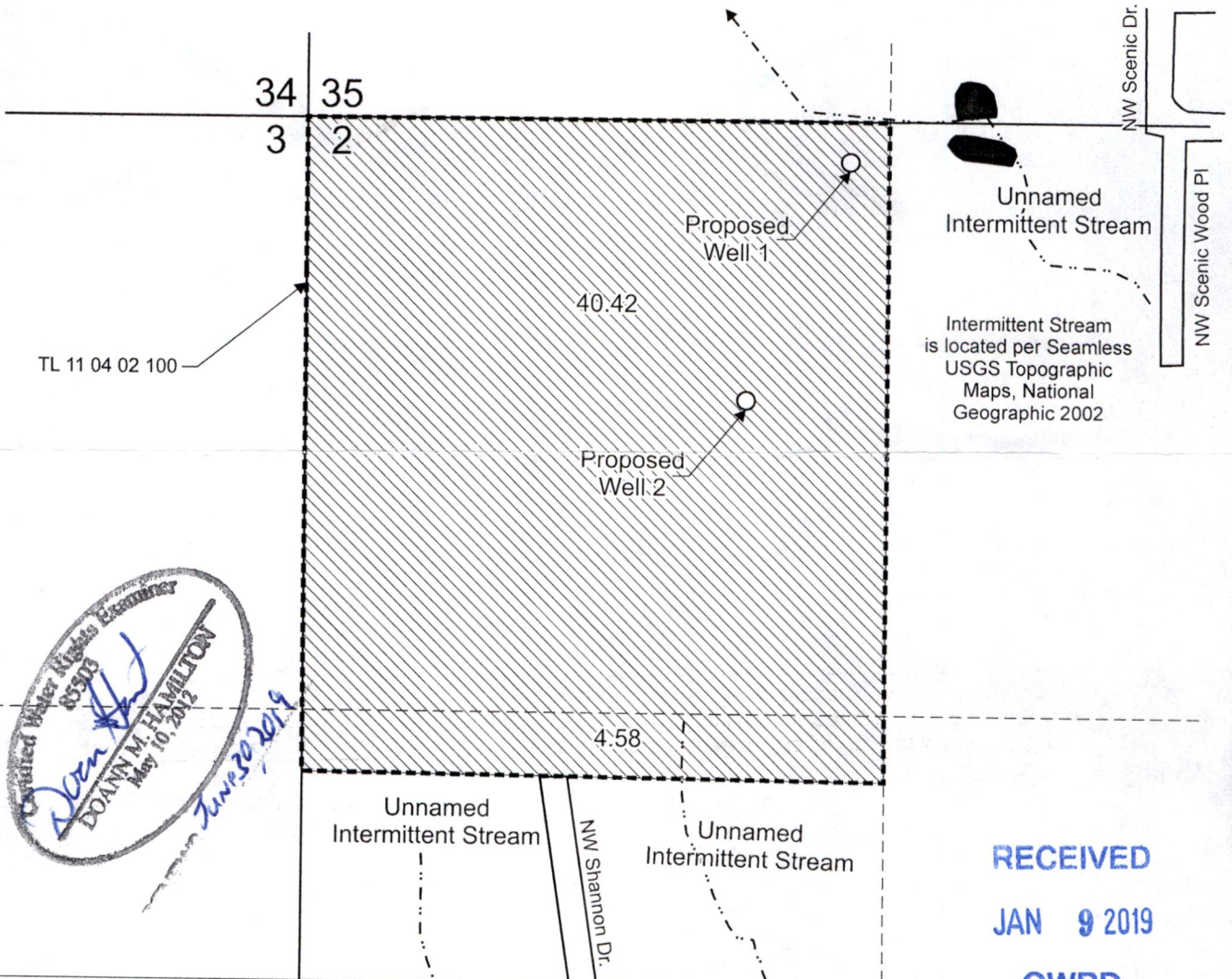

TL 11 04 02 100



RECEIVED
JAN 9 2019
OWRD

Proposed Well 1 is located 90 feet south and 1,225 feet east from the NW corner, Section 2.

Proposed Well 2 is located 625 feet south and 995 feet east from the NW corner, Section 2.

 Area (45.0 Acres) to be irrigated.

 Tax lot boundary

Scale: 1" = 400'

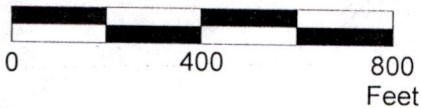

This map was prepared for the purpose of identifying the location of a water right only and is not intended to provide legal dimensions or location of property ownership lines.

Water Right Application Map

Pacific Hydro-Geology Inc.

Scenic Woods LLC c/o Chris Scariano
T.11S. R.4W. Section 2, W.M.

12/2018

Scariano.cdr

G-18775