

Township 3 South, Range 26 East, W.M.
Sections 2, 11, 12, 13 and 14
Morrow County

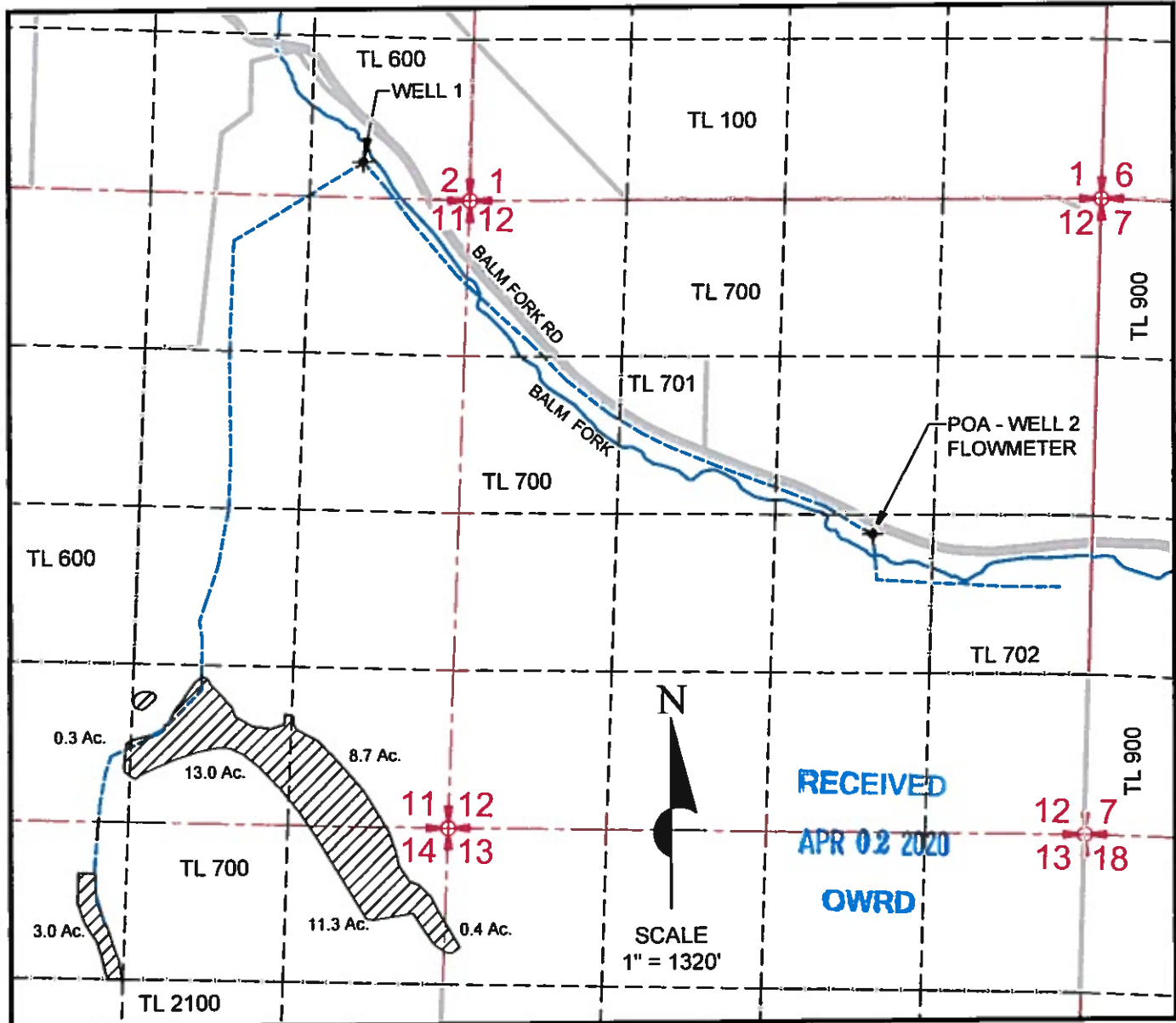

LEGEND

- SECTIONS
- QTR-QTR SECTIONS
- BURIED PIPELINES
- WELLS
- TAX LOTS
- 36.7 ACRES UNDER APPLICATION

POA - WELL 2 LOCATION: TOWNSHIP 3 SOUTH, RANGE 26 EAST, SECTION 12; 2790 FEET SOUTH AND 3430 FEET EAST FROM NW CORNER OF SECTION 12.

Application Map
in name of
ALBERT L. OSMIN
March 16, 2020

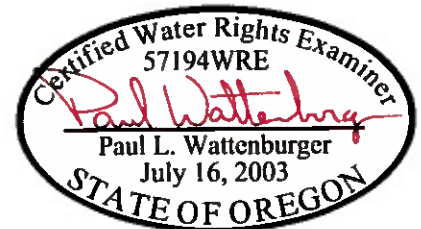

THIS MAP WAS PREPARED FOR THE PURPOSE OF IDENTIFYING THE LOCATION OF A WATER RIGHT ONLY AND IS NOT INTENDED TO PROVIDE LEGAL DIMENSIONS OR LOCATION OF PROPERTY OWNERSHIP LINES.

EXPIRES: 6/30/20