

Sections 17, 18, 19 & 20, T12S, R4W, W.M.,  
Linn County, Oregon

RECEIVED

MAR 02 2021



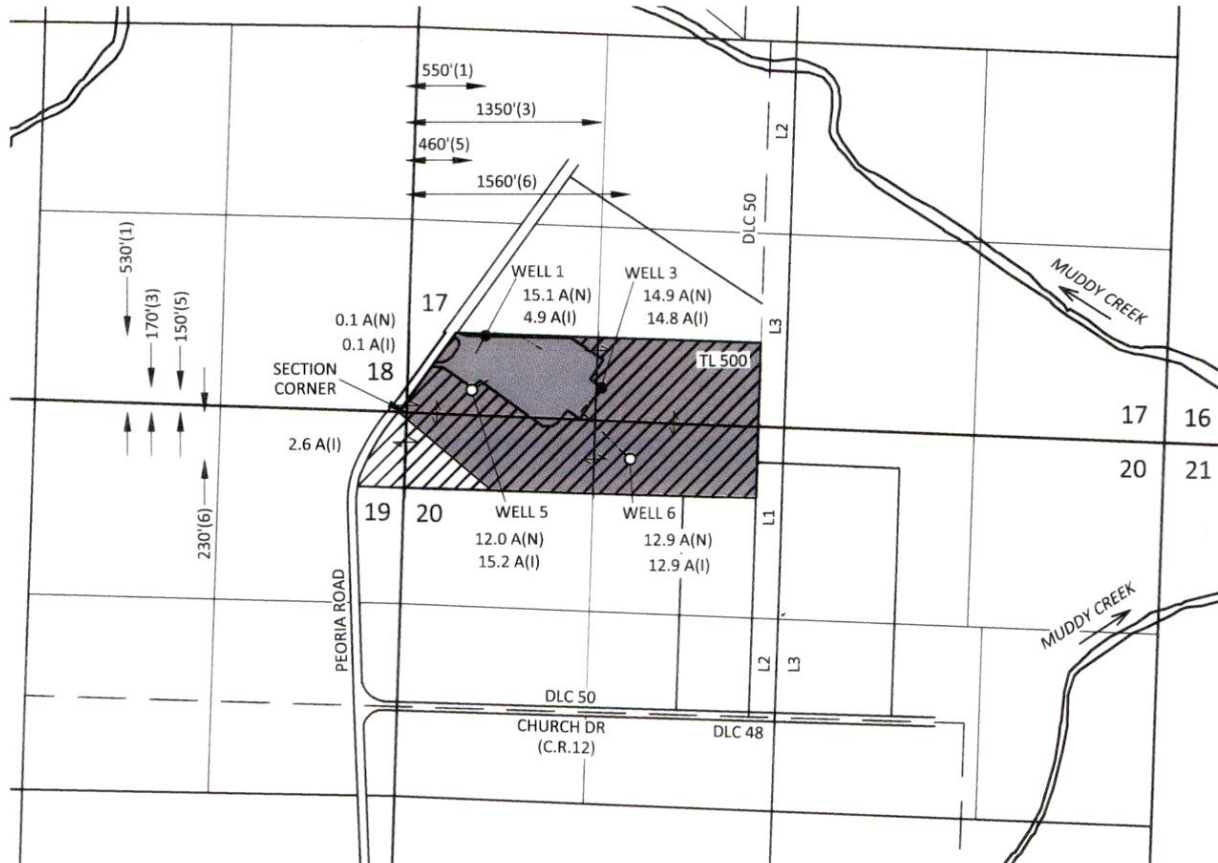

PERMIT AMENDMENT APPLICATION MAP  
Application G-18503  
Permit G-18372

OWRD

Benjamin Verhoeven and Kathryn E. Weeks



EXPLANATION

-  PROPOSED NURSERY (N) PLACE OF USE  
PRIORITY: MAY 5, 2017  
55.0 ACRES
-  PROPOSED IRRIGATION (I) PLACE OF USE  
PRIORITY: MAY 5, 2017  
50.5 ACRES
-  PERMITTED WELL
-  PROPOSED WELL
-  3" PIPELINE (APPROX.)

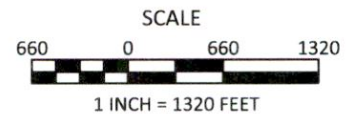

February 17, 2021

This map is not intended to provide legal  
dimensions or locations of property  
ownership lines

Figure 1

**SKOOKUM**  
WATER ASSOCIATES INC

1626 VICTORIAN WAY  
EUGENE, OR 97401  
(503) 319-8926

13688