

Map For Permit Amendment

Section 22 & 27, T5S, R2W, Marion County
Application G-17602, Permit G-17077

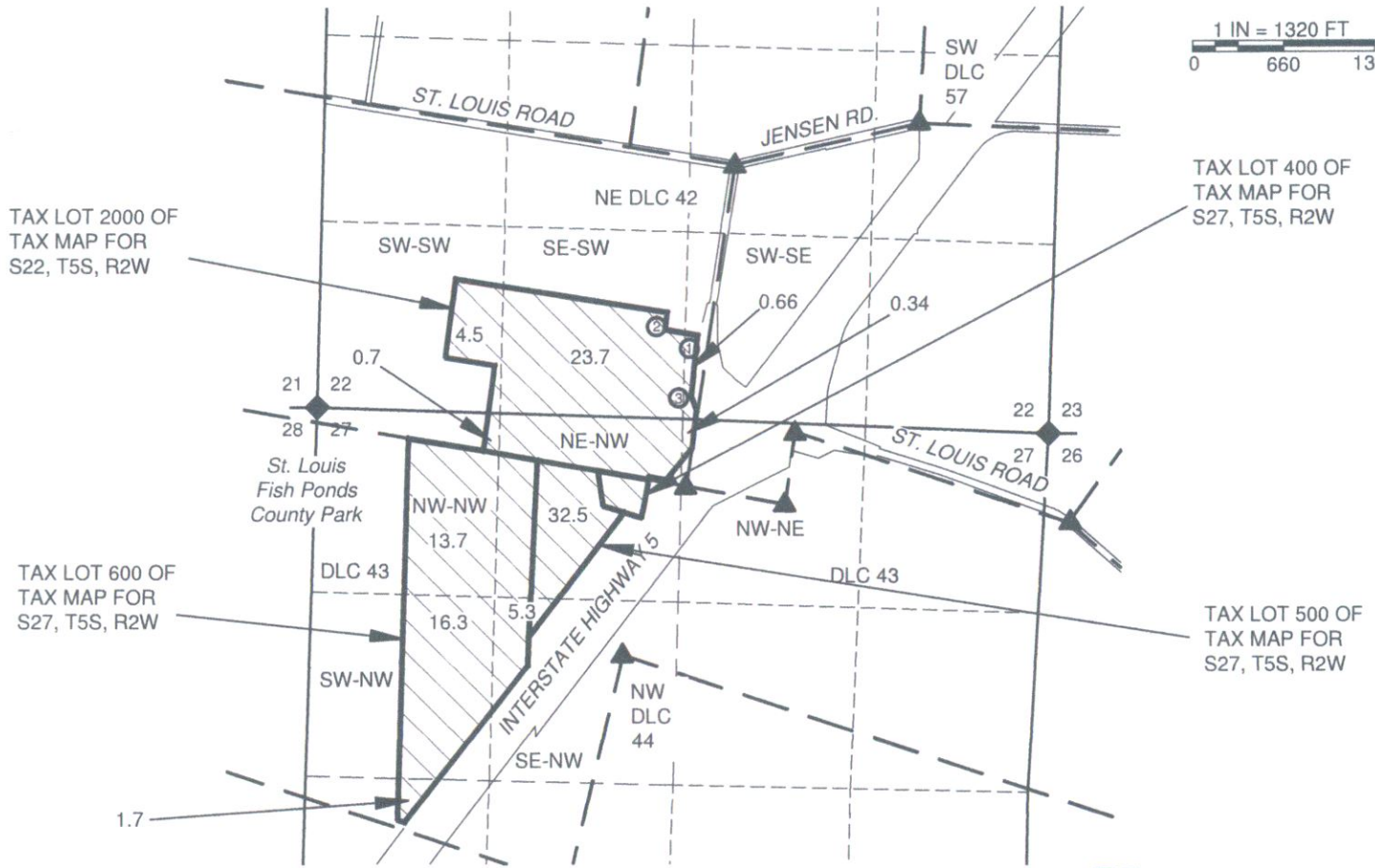

1 IN = 1320 FT
0 660 1320



LOCATIONS OF POA'S:
WELL #1 1320' S & 330' W
WELL #2 1165' S & 570' W
WELL #3 1680' S & 410' W
ALL FROM NE CORNER DLC 42

RECEIVED
MAY 18 2020
OWRD

NOTES:
THIS MAP IS NOT INTENDED TO PROVIDE LEGAL DIMENSIONS OR LOCATIONS OF PROPERTY OWNERSHIP LINES.
-THE BASIS OF THIS MAP IS COUNTY SURVEY 25706. TAX ASSESSOR MAPS AND A GOOGLE AERIAL MAP WERE THEN SCALED TO MATCH THE SURVEY MAP. THE PROPERTY LINES NEAR THE HIGHWAY WERE ADJUSTED FOR THE NEW HIGHWAY BOUNDARIES. SECTION AND QUARTER CORNERS WERE TAKEN FROM THE TAX ASSESSOR MAPS.
-ACRES PER QUARTER-QUARTER ARE PER THE PERMIT MAP.
-WATER CONVEYANCE LINES SHALL BE ALL WITHIN THE PROPERTY AND THEREFORE ARE NOT SHOWN.

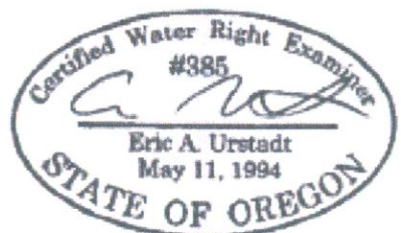

- LEGEND**
- DONATION LAND CLAIM (DLC) CORNER
 - SECTION CORNER
 - POINT OF APPROPRIATION & NUMBER
 - STREAM OR SURFACE DRAINAGE (None Nearby)
 - TAX LOT LINE
 - SECTION LINE
 - QUARTER-QUARTER LINE
 - DLC LINES
 - CONVEYANCE PIPELINES (NOT SHOWN).
 - IRRIGATION

MAP BY:
ASPEN RURAL LAND CONSULTING
ERIC URSTADT, PE, PLS
971-250-1520
Apr 2020
BlueSky-Rieiling2C

