

# T.3S. R.5W. Sec. 1, 11 & 12, W.M.

SEP 1 0 2019

OWRD



June 30, 2021

OWRD

OWRD

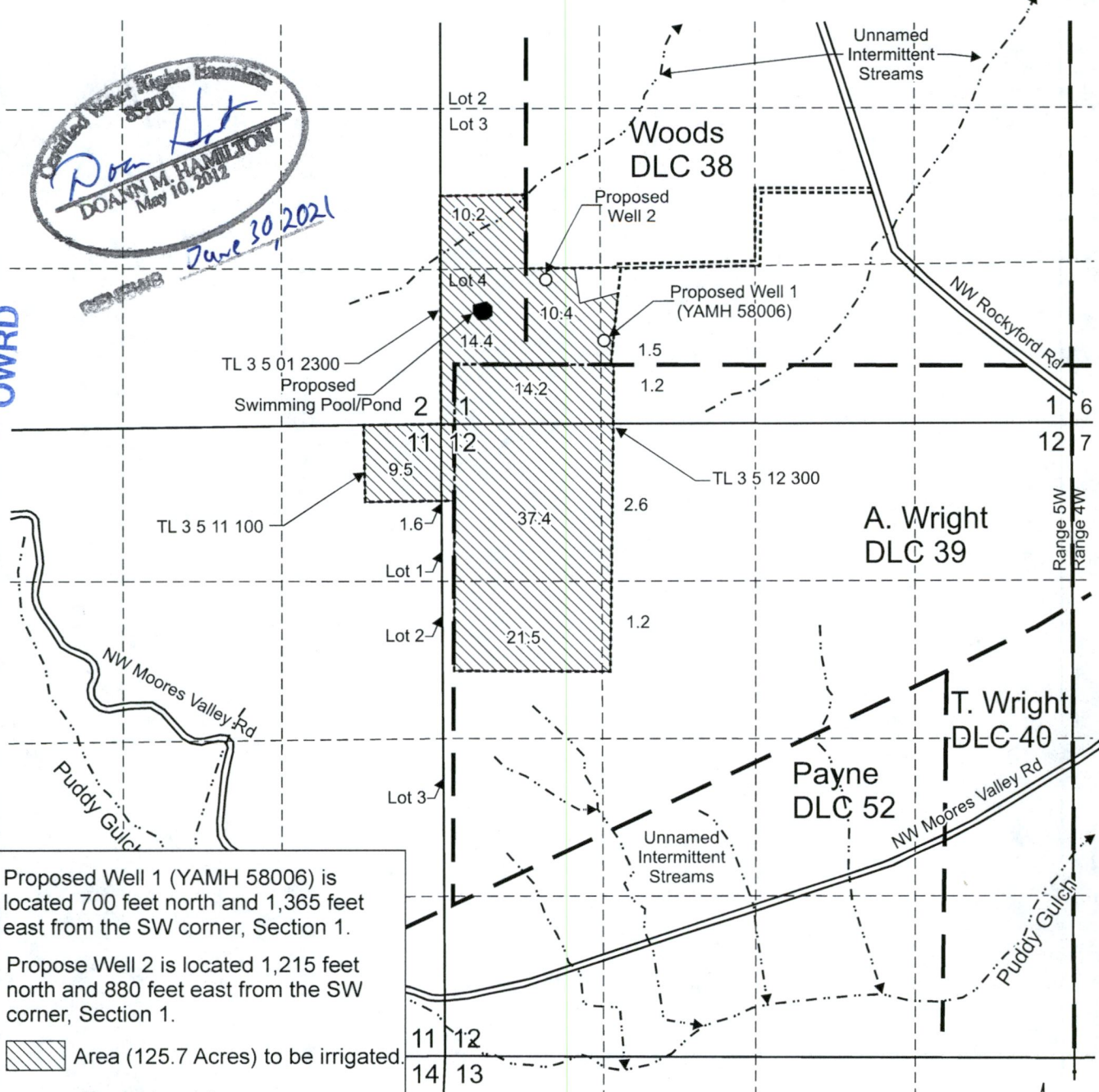

Proposed Well 1 (YAMH 58006) is located 700 feet north and 1,365 feet east from the SW corner, Section 1.

Propose Well 2 is located 1,215 feet north and 880 feet east from the SW corner, Section 1.

 Area (125.7 Acres) to be irrigated.

 Tax lot boundary

 Donation Land Claim boundary

Proposed Swimming Pool/ Pond is located 950 feet north and 350 feet east from the SW corner, Section 1.

Scale: 1" = 1,320'



This map was prepared for the purpose of identifying the location of a water right only and is not intended to provide legal dimensions or location of property ownership lines.



## Water Right Application

Rockyford Yamhill2 LLC, c/o Jerry Coles  
T.3S. R.5W. Sec. 1, 11 & 12, W.M.

08/2019

Pacific Hydro-Geology Inc.

RockyfordColes AppMap.cdr

G-15862