

T.4S. R.1E. Sec. 25 & 26, W.M.

RECEIVED

JUL 13 2020

OWRD

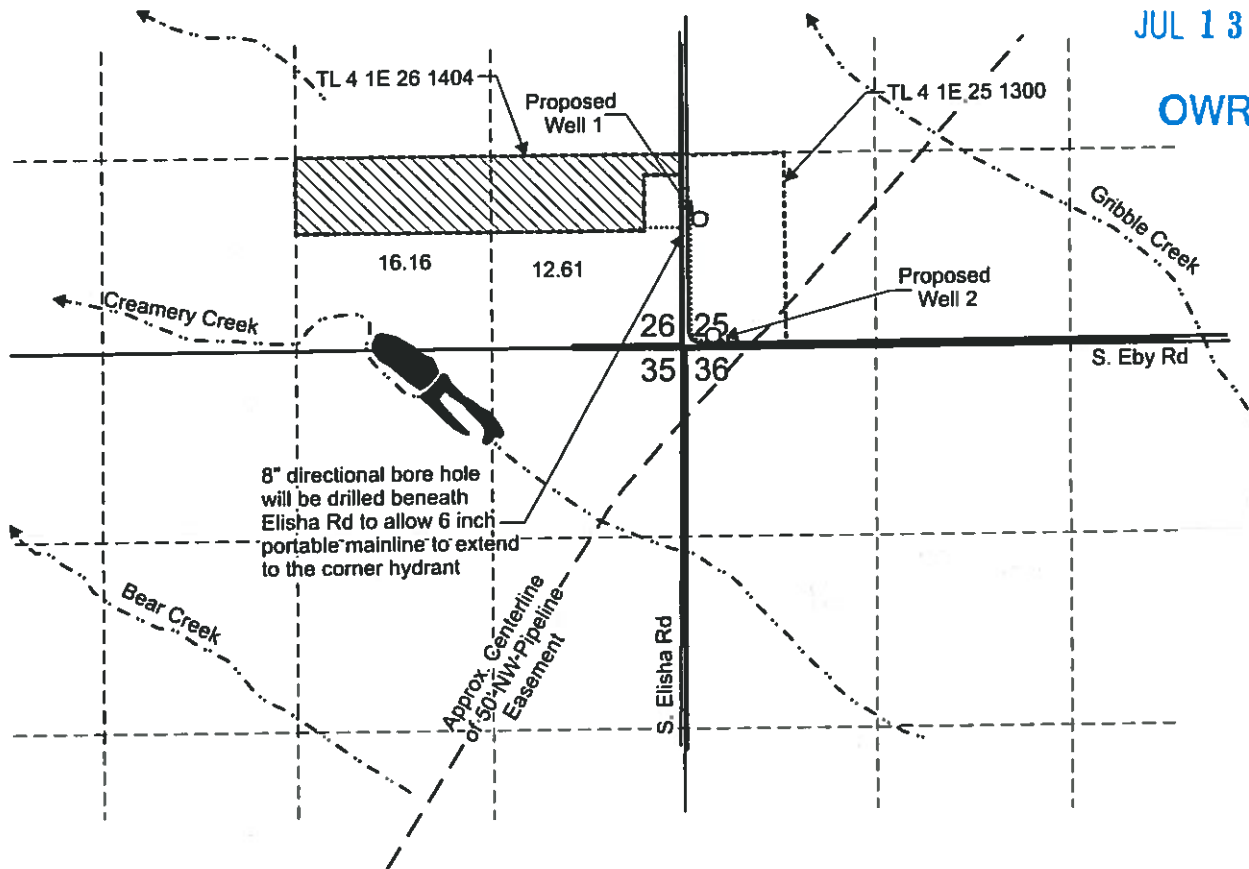

Proposed Well 1 is located 875 feet north and 105 feet east from the SW corner, Section 25.
 Proposed Well 2 is located 65 feet north and 185 feet east from the SW corner, Section 25.

-  Area (28.77 Acres) to be irrigated.
- Tax lot boundary
- Water main line



RECEIVED June 30, 2021

Scale: 1" = 1,320'



This map was prepared for the purpose of identifying the location of a water right only and is not intended to provide legal dimensions or location of property ownership lines.



Water Right Application Map

Aaron C and Wendy J. Nofziger
 T.4S. R.1E. Sec. 25 & 26, W.M.

Pacific Hydro-Geology Inc.

04/2020