

NOTE: THIS MAP WAS PREPARED FOR THE PURPOSE OF IDENTIFYING THE LOCATION OF WATER RIGHTS ONLY AND IS NOT INTENDED TO PROVIDE LEGAL DIMENSIONS OR LOCATIONS OF PROPERTY OWNERSHIP LINES.

GROUND WATER PERMIT APPLICATION MAP

TAX LOTS AS INDICATED. LOCATED IN THE NW 1/4 OF SECTION 1, TOWNSHIP 1 SOUTH, RANGE 1 WEST, WILLAMETTE MERIDIAN, WASHINGTON COUNTY, OREGON.
JUNE, 2021

N 1/4 CORNER OF SECTION 1

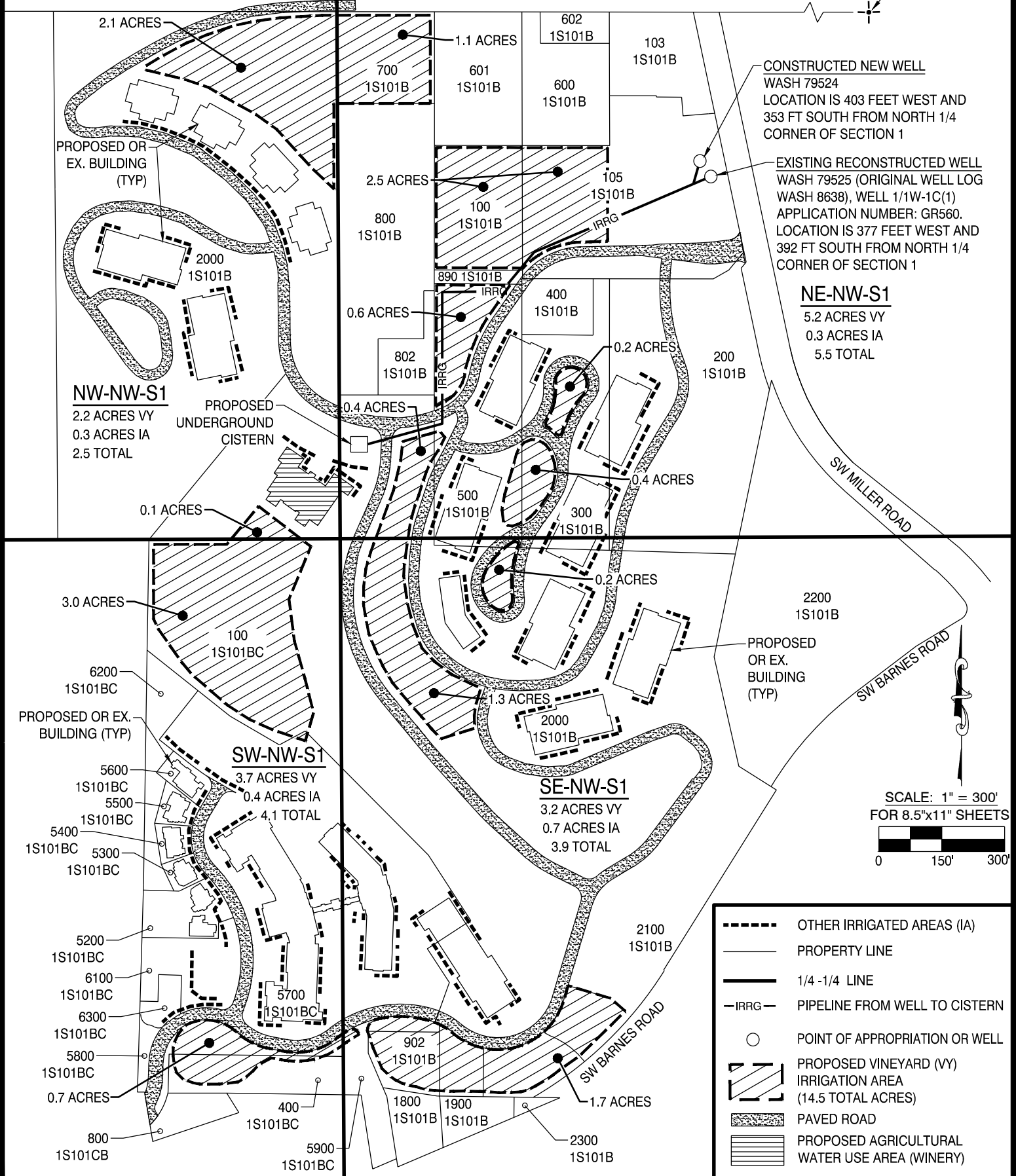

CONSTRUCTED NEW WELL
WASH 79524
LOCATION IS 403 FEET WEST AND 353 FT SOUTH FROM NORTH 1/4 CORNER OF SECTION 1

EXISTING RECONSTRUCTED WELL
WASH 79525 (ORIGINAL WELL LOG WASH 8638), WELL 1/1W-1C(1)
APPLICATION NUMBER: GR560.
LOCATION IS 377 FEET WEST AND 392 FT SOUTH FROM NORTH 1/4 CORNER OF SECTION 1

NE-NW-S1
5.2 ACRES VY
0.3 ACRES IA
5.5 TOTAL

NW-NW-S1
2.2 ACRES VY
0.3 ACRES IA
2.5 TOTAL

SW-NW-S1
3.7 ACRES VY
0.4 ACRES IA
4.1 TOTAL

SE-NW-S1
3.2 ACRES VY
0.7 ACRES IA
3.9 TOTAL

	OTHER IRRIGATED AREAS (IA)
	PROPERTY LINE
	1/4 - 1/4 LINE
	PIPELINE FROM WELL TO CISTERN
	POINT OF APPROPRIATION OR WELL
	PROPOSED VINEYARD (VY) IRRIGATION AREA (14.5 TOTAL ACRES)
	PAVED ROAD
	PROPOSED AGRICULTURAL WATER USE AREA (WINERY)

LEGEND