

# T.4S. R.4W. Sec. 11 & 12, W.M.

Original Water Rights Examiner  
 85908  
*Deann M. Hamilton*  
 DEANN M. HAMILTON  
 May 10, 2017  
 June 30, 2021

RECEIVED  
 AUG 10 2021  
 OWRD

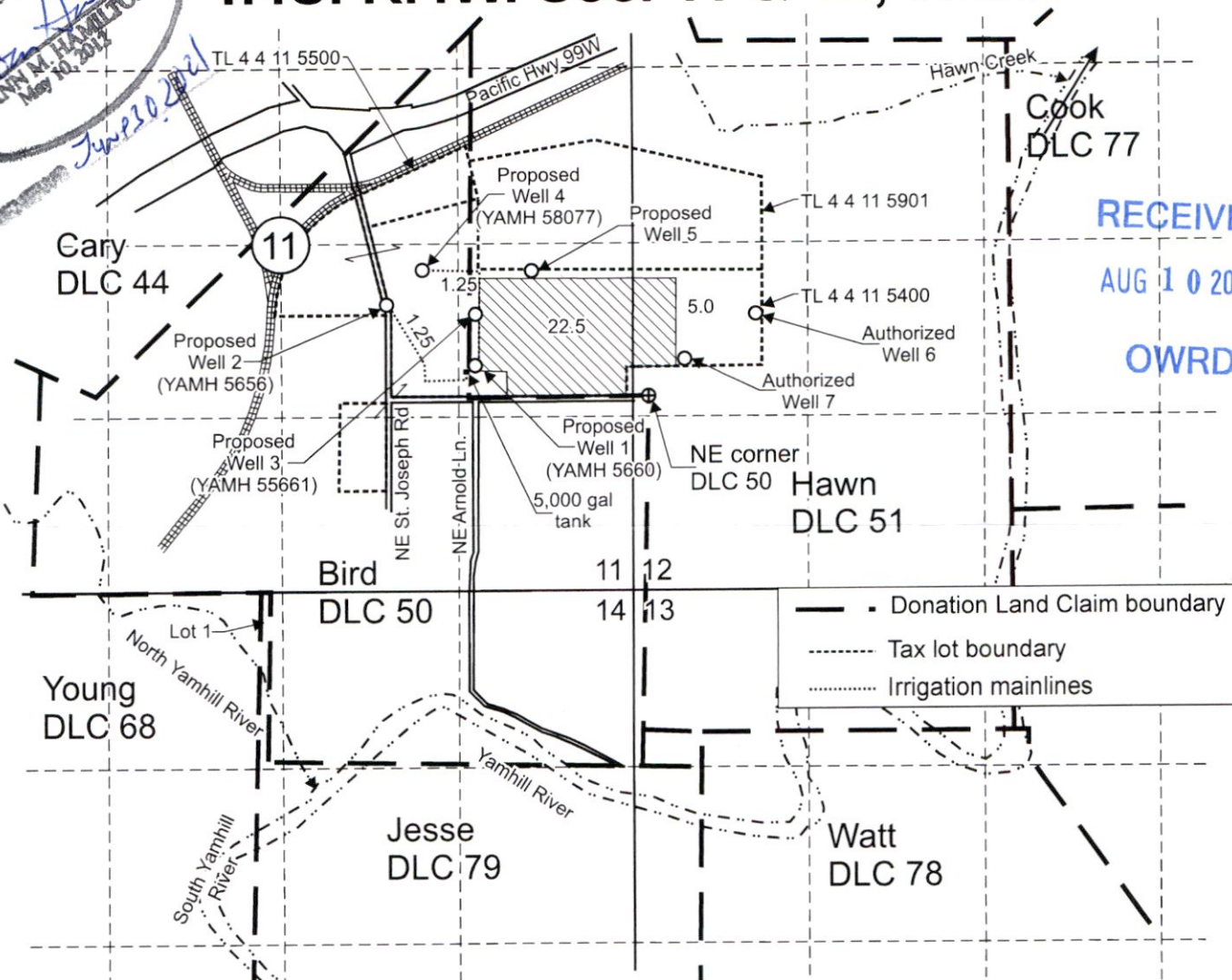

— Donation Land Claim boundary  
 - - - Tax lot boundary  
 ..... Irrigation mainlines

Proposed Well 1 (YAMH 5660) is located North 35° 30' west, 2,175 feet from the SE corner, Section 11.  
 Proposed Well 2 (YAMH 5656) is located North 41° 0' west, 2,860 feet from the SE corner, Section 11.  
 Proposed Well 3 (YAMH 55661) is located 550 feet south and 1,445 feet east from the center corner, Section 11.  
 Proposed Well 4 (YAMH 58077) is located 205 feet south and 1,045 feet east from the center corner, Section 11.  
 Proposed Well 5 is located 215 feet south and 1,880 feet east from the center corner, Section 11.  
 Authorized Well 6 is located 615 feet north and 810 feet east from the NE corner, DLC 50.  
 Authorized Well 7 is located 275 feet north and 270 feet east from the NE corner, DLC 50.

 Area (27.5 Acres) irrigated under Application G-18776, Permit G-18374

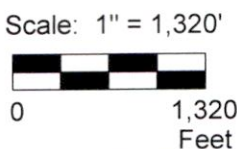

This map was prepared for the purpose of identifying the location of a water right only and is not intended to provide legal dimensions or location of property ownership lines.



NAmPlantG-18776PAMap.cdr

Pacific Hydro-Geology Inc.

04/2020

Permit Amendment Application Map  
 Application G-18776, Permit G-18374  
 North American Plants, Inc., c/o Yongjian Chang  
 T.4S. R.4W. Sec. 11 & 12, W.M.

13506