

LOCATED IN  
SECTIONS 31 & 6; T1S R3E W.M.  
CLACKAMAS COUNTY, OREGON  
PERMIT AMENDMENT MAP

APPLICATION G-13591  
PERMIT G-18213

TAX LOTS 6202, 6203, 6204, 6205, 6292, 6295  
TAX MAP 13E31C

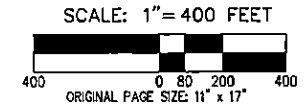
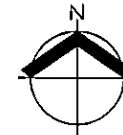

RECEIVED  
NOV 13 20

OWRD

**CHRE STATEMENT**

THIS MAP IS NOT INTENDED TO PROVIDE LEGAL DIMENSIONS OF LOCATIONS OF PROPERTY OWNERSHIP LINES.

**MAP INFORMATION**

COORDINATE SYSTEM: STATE PLANE OREGON NORTH ZONE 3601  
DATUM: NORTH AMERICAN DATUM OF 1983

**DATA SOURCES**

TAX LOT AND ROAD: METRO GIS  
SECTION LINWORK: METRO GIS

**PREPARED FOR**

PLEASANT VALLEY DEVELOPMENT, LLC

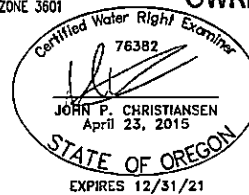

**LEGEND**

POINT OF APPROPRIATION (POA)

TAX LOT BOUNDARY

1/4 1/4 SECTION LINE

SECTION LINE

IRRIGATION MAINLINE

PRIMARY IRRIGATION USE: EXISTING PERMIT  
TOTAL = ±79.0 ACRES

PRIMARY IRRIGATION USE: PERMIT AMENDMENT  
TOTAL = ±26.75 ACRES

13558

DATE: 10/29/2020

**PERMIT AMENDMENT MAP**

EXHIBIT  
1 OF 1

**PLEASANT VALLEY VILLAGES WATER RIGHTS**

AKS ENGINEERING & FORESTRY, LLC  
12965 SW HERMAN ROAD, SUITE 100  
TUALATIN, OR 97062

503.563.6151 WWW.AKS-ENG.COM



DRWN: SRR  
CHKD: JPC  
AKS JOB:  
4324-0'

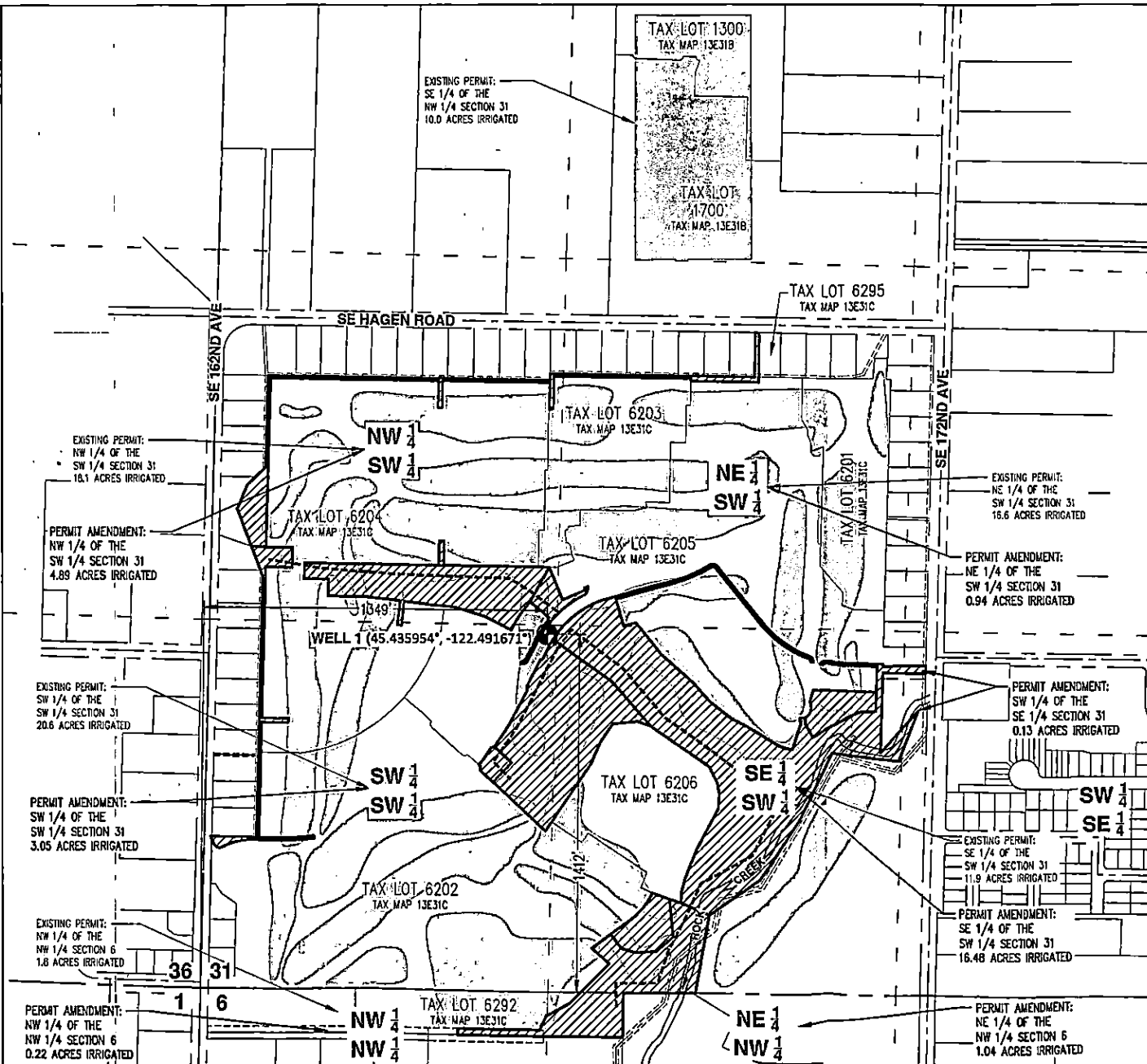

EXISTING PERMIT:  
SE 1/4 OF THE  
NW 1/4 SECTION 31  
10.0 ACRES IRRIGATED

TAX LOT 1300  
TAX MAP 13E31B

TAX LOT 1700  
TAX MAP 13E31B

TAX LOT 6295  
TAX MAP 13E31C

TAX LOT 6203  
TAX MAP 13E31C

TAX LOT 6201  
TAX MAP 13E31C

EXISTING PERMIT:  
NE 1/4 OF THE  
SW 1/4 SECTION 31  
16.6 ACRES IRRIGATED

TAX LOT 6205  
TAX MAP 13E31C

PERMIT AMENDMENT:  
NE 1/4 OF THE  
SW 1/4 SECTION 31  
0.94 ACRES IRRIGATED

EXISTING PERMIT:  
NW 1/4 OF THE  
SW 1/4 SECTION 31  
18.1 ACRES IRRIGATED

TAX LOT 6204  
TAX MAP 13E31C

PERMIT AMENDMENT:  
NW 1/4 OF THE  
SW 1/4 SECTION 31  
4.89 ACRES IRRIGATED

EXISTING PERMIT:  
SW 1/4 OF THE  
SW 1/4 SECTION 31  
20.6 ACRES IRRIGATED

SW 1/4  
SW 1/4

TAX LOT 6206  
TAX MAP 13E31C

PERMIT AMENDMENT:  
SW 1/4 OF THE  
SE 1/4 SECTION 31  
0.13 ACRES IRRIGATED

PERMIT AMENDMENT:  
SW 1/4 OF THE  
SW 1/4 SECTION 31  
3.05 ACRES IRRIGATED

EXISTING PERMIT:  
SE 1/4 OF THE  
SW 1/4 SECTION 31  
11.9 ACRES IRRIGATED

PERMIT AMENDMENT:  
SE 1/4 OF THE  
SW 1/4 SECTION 31  
16.48 ACRES IRRIGATED

EXISTING PERMIT:  
NW 1/4 OF THE  
NW 1/4 SECTION 6  
1.8 ACRES IRRIGATED

PERMIT AMENDMENT:  
NW 1/4 OF THE  
NW 1/4 SECTION 6  
0.22 ACRES IRRIGATED

PERMIT AMENDMENT:  
NE 1/4 OF THE  
NW 1/4 SECTION 6  
1.04 ACRES IRRIGATED