

**T23S R26E, WM**

HARNEY COUNTY, OREGON

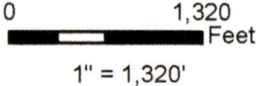

- ⊙ WELL "OFF"
- WELL "ON"
- POU IR
- POU IS
- Section
- Quarter Quarter
- Tax Lot
- Buried Pipelines

**Well Locations:**

Well "OFF" HARN 2007:  
80' S, 1040' W of NE Cor Sec 26

Well "ON" HARN 50194/L-11234:  
120' S, 380' W of NE Cor Sec 26

**RECEIVED**

SEP 03 2021

**OWRD**

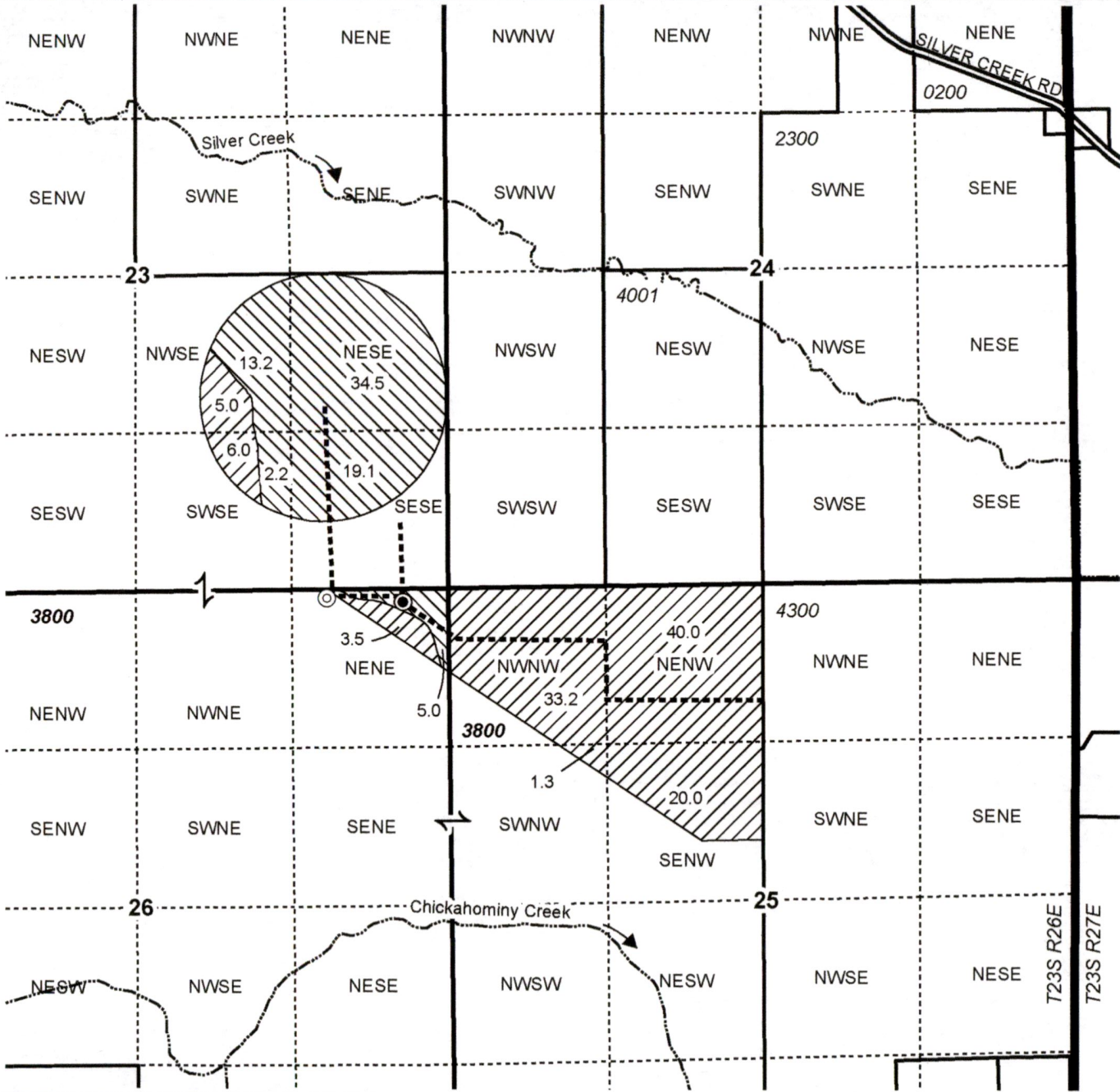

**PERMIT AMENDMENT MAP**  
**Wayne Evans**

AP G-14516 PERMIT G-13455

NOTE: THIS MAP IS NOT INTENDED TO  
PROVIDE LEGAL DIMENSIONS OR LOCATIONS  
OF PROPERTY OWNERSHIP LINES.

Date: 8/23/2021

**WATER RIGHT SERVICES, LLC**  
PO BOX 1830, BEND, OR 97709  
CCB# 197121 [www.oregonwater.us](http://www.oregonwater.us)  
541-389-2837 [JOHNSHORT@USA.COM](mailto:JOHNSHORT@USA.COM)