

Permit Amendment Application Permit G-18272, Authorized Place of Use and Authorized and Proposed Points of Appropriation

Township 4 South, Range 4 and 3 West, W.M.

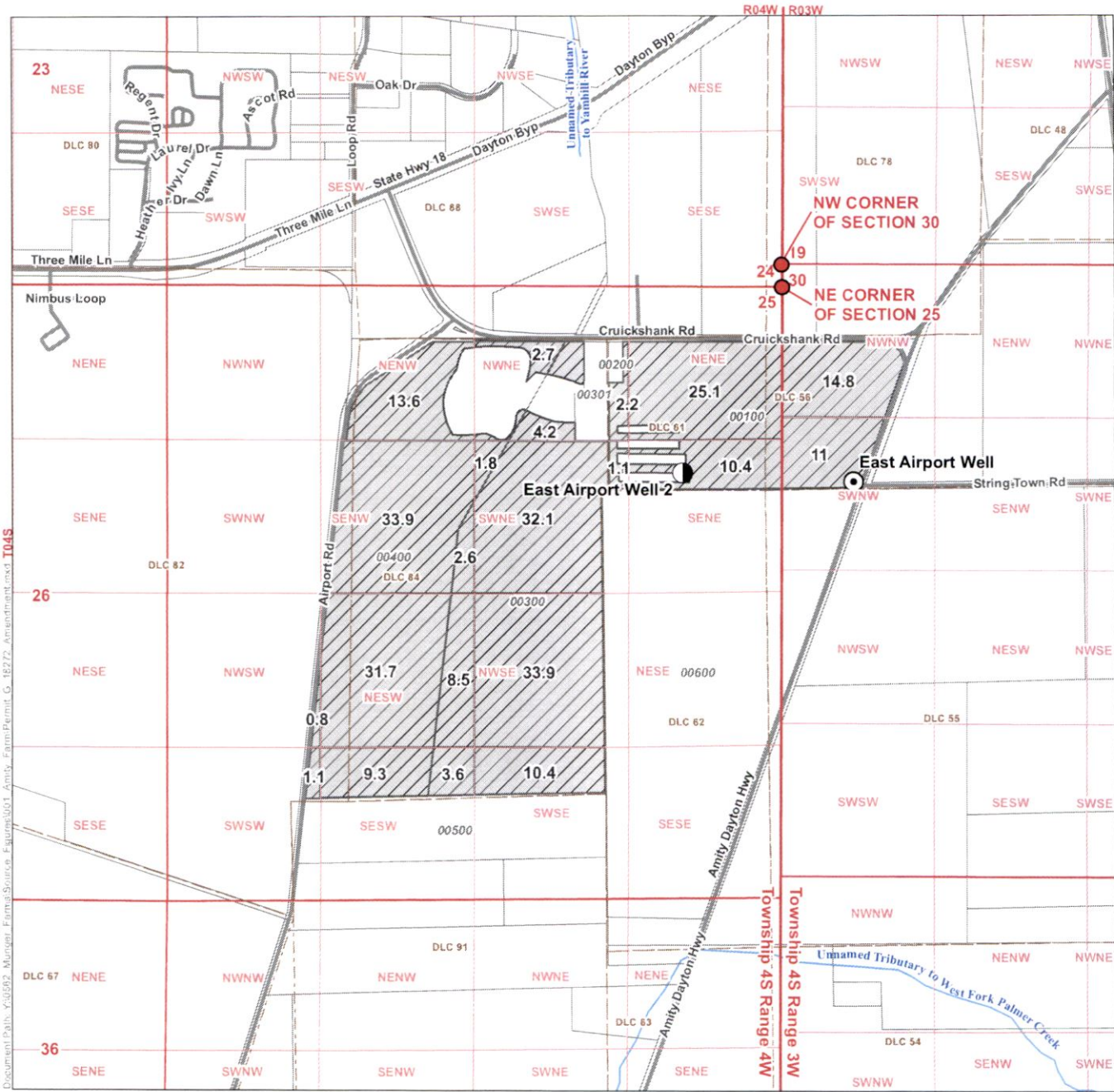

- LEGEND**
- Authorized Point of Appropriation (POA)
 - Proposed Point of Appropriation (POA)
 - Place of Use (POU)
 - Donation Land Claim (DLC)
 - Taxlot
 - Major Road
 - Watercourse

DISCLAIMER
This map was prepared for the purpose of identifying the location of a water right only and it is not intended to provide legal dimensions or location of property ownership lines.

MAP NOTES
Date: December 7, 2020
Data Sources:

RECEIVED

JAN 11 2021

OWRD

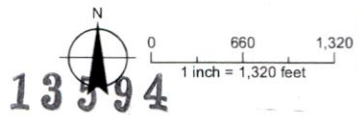

POA LOCATION DESCRIPTION
East Airport Well (YAMH 5459, YAMH 54493)
 Located 1,864 feet South and 621 feet East from the NW corner of Section 30, Township 4 South, Range 3 West (W.M.)
East Airport Well 2 (YAMH 6833, YAMH 50997)
 Located 1,620 feet South and 850 feet West from the NE corner of Section 25, Township 4 South, Range 4 West (W.M.)

Document Path: \\s0502-munugi-firma\Source-Files\661-Army-Firm\Permit_G-18272-Army\draft\T04S

Permit Amendment Application Permit G-18272, Authorized Place of Use and Authorized and Proposed Points of Appropriation

Township 4 South, Range 4 and 3 West, W.M.

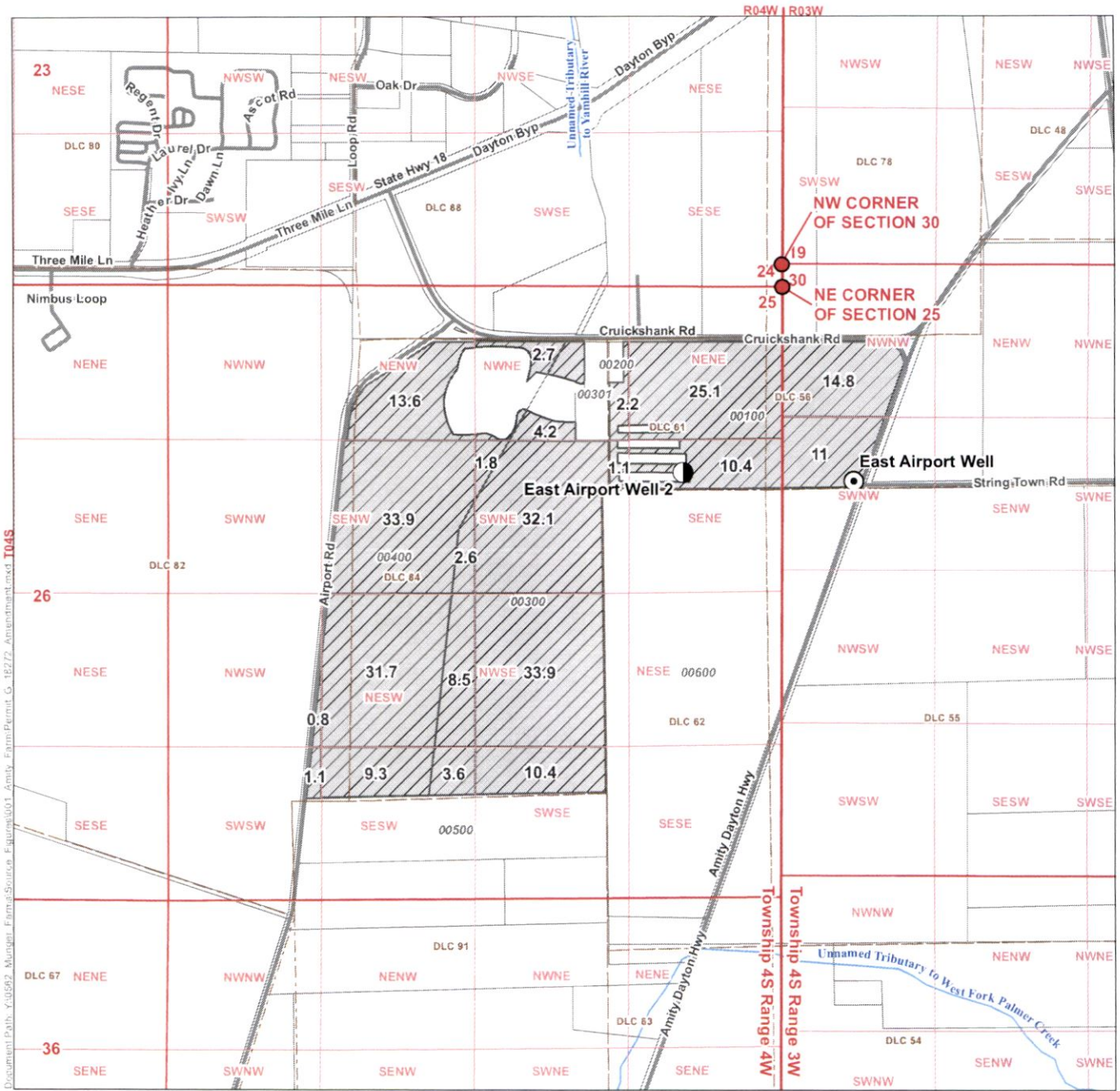

- LEGEND**
- Authorized Point of Appropriation (POA)
 - Proposed Point of Appropriation (POA)
 - Place of Use (POU)
 - Donation Land Claim (DLC)
 - All Other Features
 - Taxlot
 - Major Road
 - Watercourse

DISCLAIMER
This map was prepared for the purpose of identifying the location of a water right only and it is not intended to provide legal dimensions or location of property ownership lines.

MAP NOTES
Date: December 7, 2020
Data Sources:

RECEIVED
JAN 11 2021

OWRD

POA LOCATION DESCRIPTION
East Airport Well (YAMH 5459, YAMH 54493)
 Located 1,864 feet South and 621 feet East from the NW corner of Section 30, Township 4 South, Range 3 West (W.M.)
East Airport Well 2 (YAMH 6833, YAMH 50997)
 Located 1,620 feet South and 850 feet West from the NE corner of Section 25, Township 4 South, Range 4 West (W.M.)

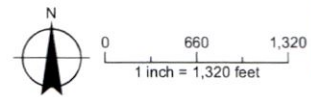

RECEIVED

JAN 11 2021

OWRD

**Attachment B
Application Map**

Application for a Permit Amendment – Sarbanand Enterprises, LLC

13594