

T23S R26E, WM

HARNEY COUNTY, OREGON

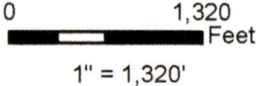

- ⊙ WELL "OFF"
- WELL "ON"
- POU IR
- POU IS
- Section
- Quarter Quarter
- Tax Lot
- Buried Pipelines

Well Locations:

Well "OFF" HARN 2007:
80' S, 1040' W of NE Cor Sec 26

Well "ON" HARN 50194/L-11234:
120' S, 380' W of NE Cor Sec 26

RECEIVED

SEP 03 2021

OWRD

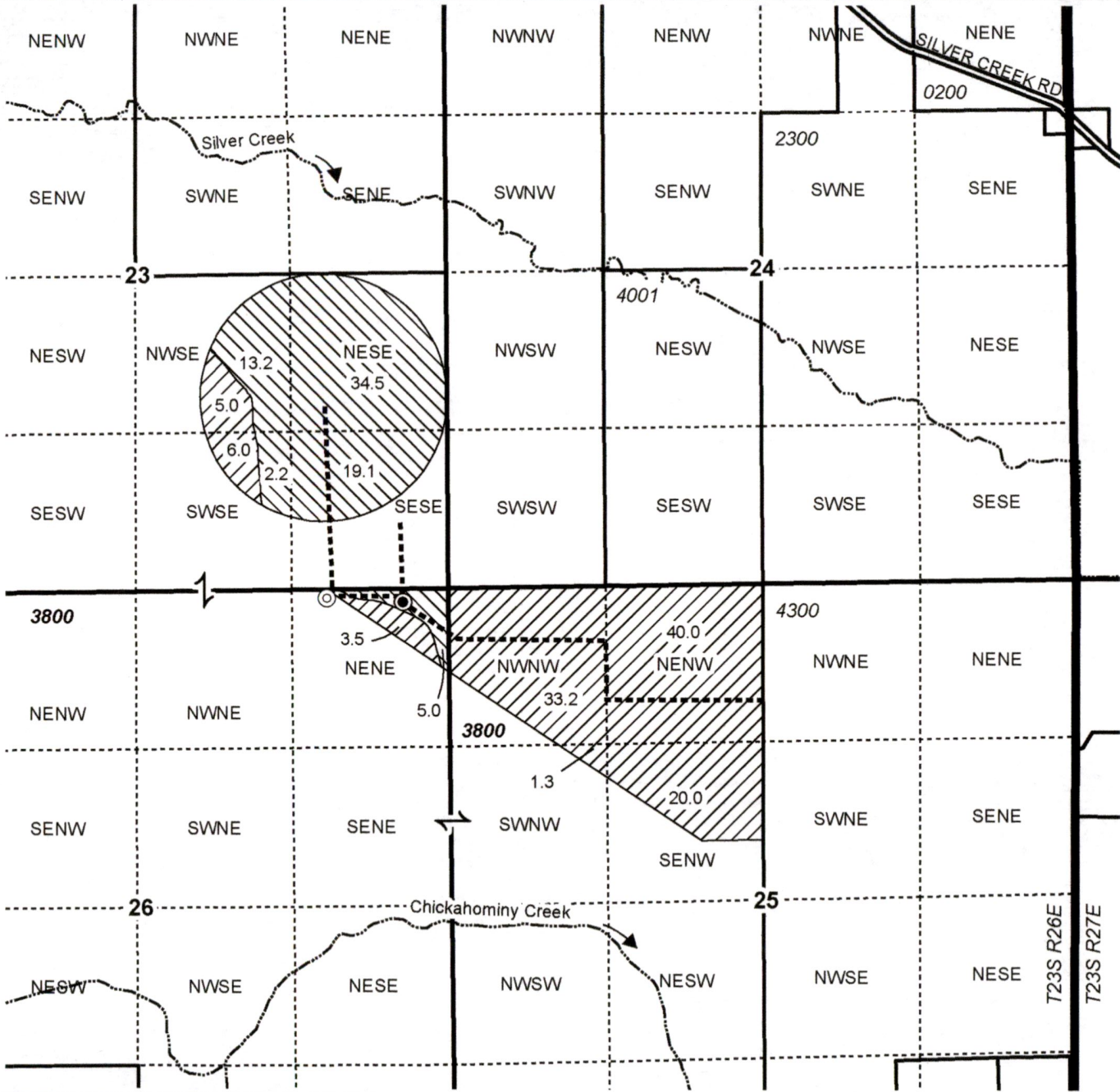

PERMIT AMENDMENT MAP
Wayne Evans

AP G-14516 PERMIT G-13455

NOTE: THIS MAP IS NOT INTENDED TO
PROVIDE LEGAL DIMENSIONS OR LOCATIONS
OF PROPERTY OWNERSHIP LINES.

Date: 8/23/2021

WATER RIGHT SERVICES, LLC
PO BOX 1830, BEND, OR 97709
CCB# 197121 www.oregonwater.us
541-389-2837 JOHNSHORT@USA.COM