

NE SE and SE SE, Section 7  
 NW SW, Section 8  
 T.19S. R.2W. W.M.  
 Lane County, Oregon



1" = 400'

RECEIVED  
 AUG 26 2020

OWRD

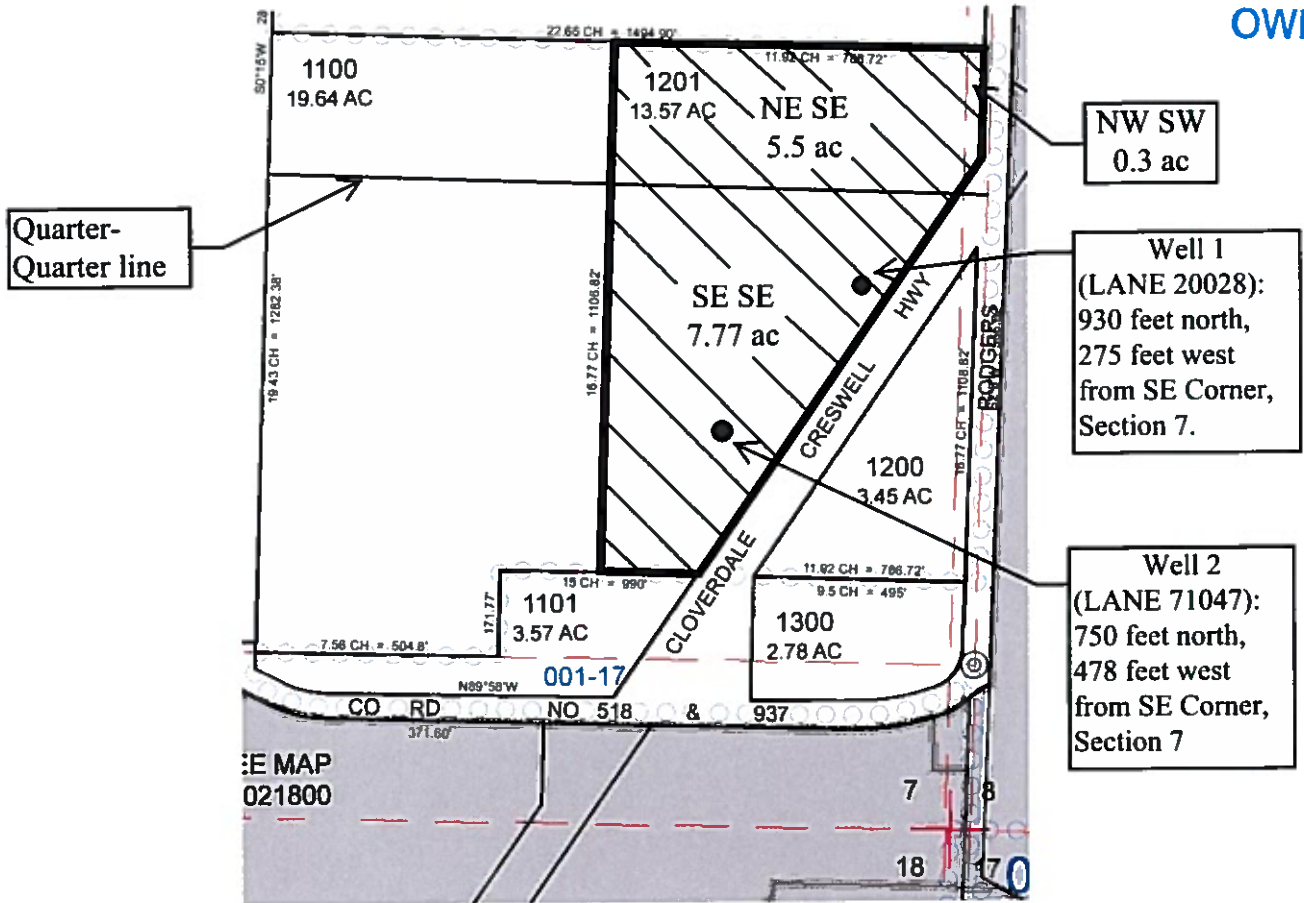

RECEIVED

AUG 26 2020

# OWRD PERMIT PLAN SUBMITTAL FORM

(Use this sheet for your drawings)

OWNER ADDRESS:

\_\_\_\_\_

\_\_\_\_\_

\_\_\_\_\_

APPLICANT NAME:  
KYLE & TONYA RAJCE

APPLICANT PHONE #:  
541-895-2408

APPLICANT ADDRESS:

\_\_\_\_\_

\_\_\_\_\_

\_\_\_\_\_

