

**T12S R13E, WM,  
JEFFERSON COUNTY, OR**

**E-RECEIVED**  
**February 16, 2021**  
**OWRD**

- Well
- POU Nursery Use
- Section
- Quarter Quarter
- Tax Lot

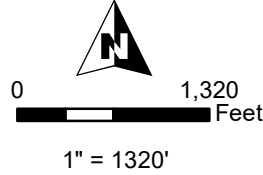

**Well Location:**  
**2530' S, 160' W of NE Cor Sec 21**

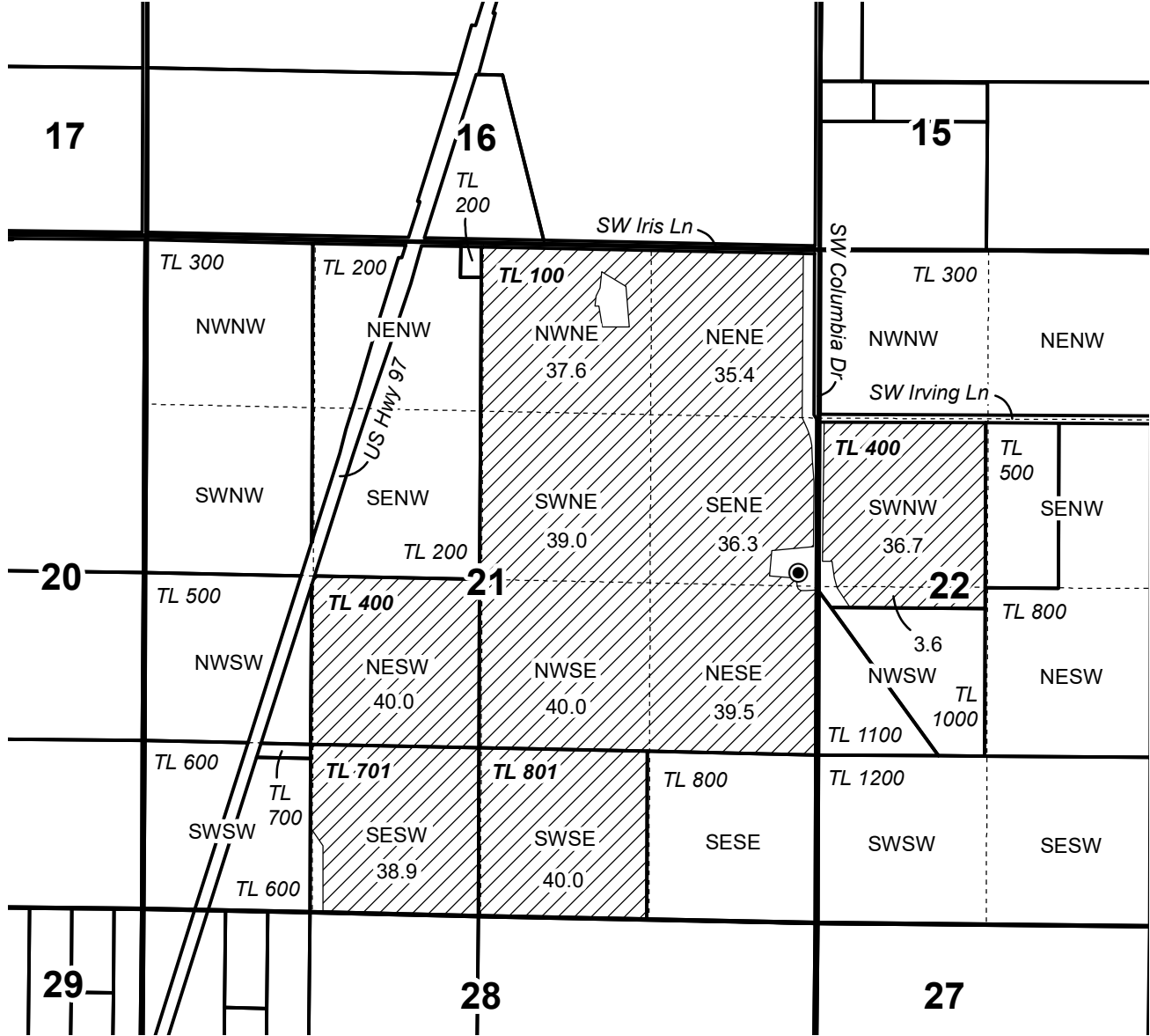

**GROUNDWATER APPLICATION MAP  
 DERSTINE RANCH**

Date: 2/16/2021

This map is not intended to provide legal dimensions or locations of property ownership lines.

**WATER RIGHT SERVICES, LLC**  
 PO BOX 1830, BEND, OR 97709  
**WWW.OREGONWATER.US** CCB # 197121  
 johnshort@usa.com 541-389-2837