

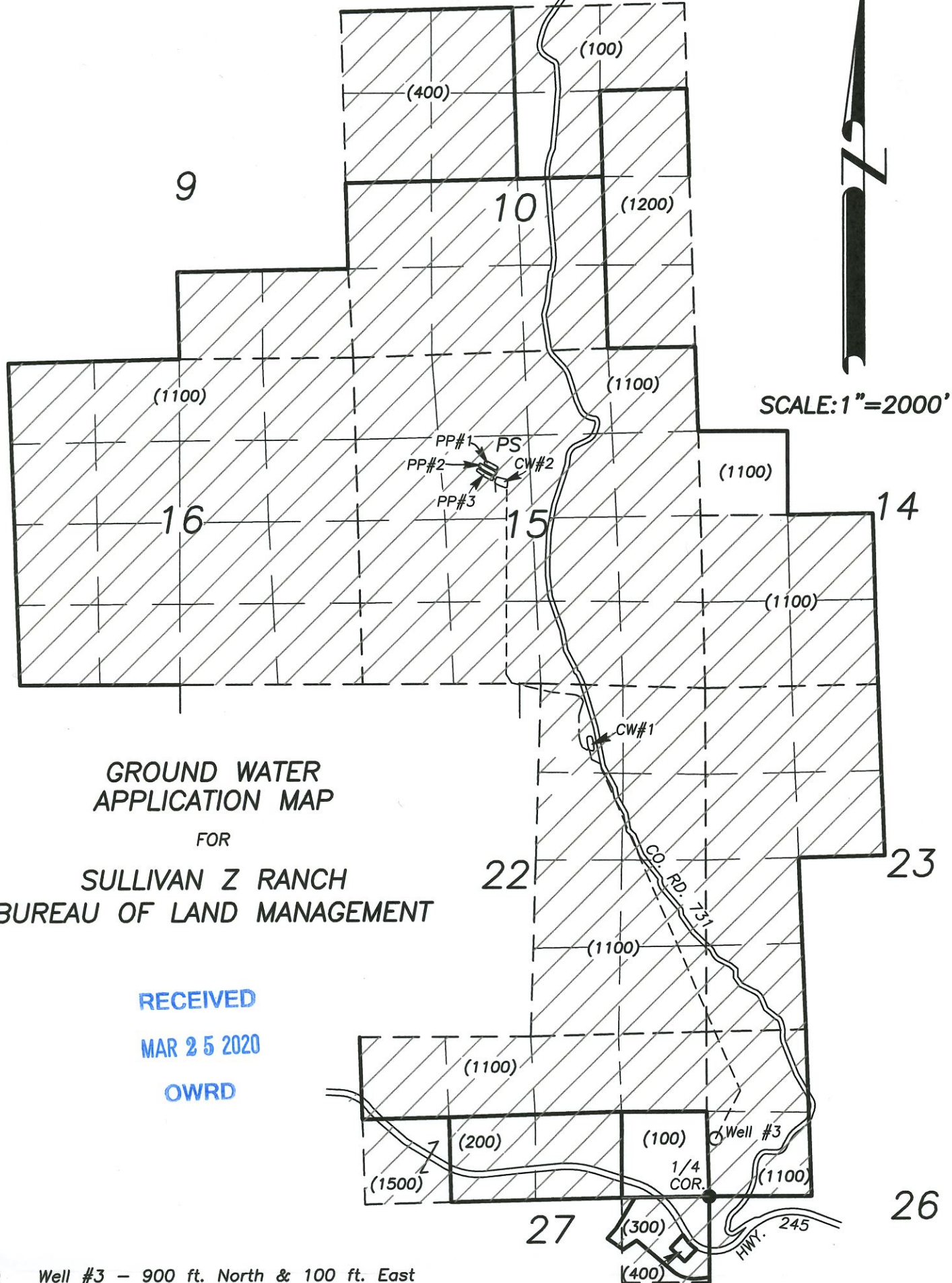

T.12S., R.39E., W.M.



**GROUND WATER
APPLICATION MAP**
FOR
SULLIVAN Z RANCH
BUREAU OF LAND MANAGEMENT

RECEIVED
MAR 25 2020
OWRD

- Well #3 - 900 ft. North & 100 ft. East from W1/4 Cor. Sec. 26, T.12S., R.39E.
-  Place of Use - Mining
- PS Plant Site
- CW#1 Clean Water Pond #1 - Bulge in System
- CW#2 Clean Water Pond #2 - Bulge in System
- PP#1 Processing Ponds - Bulge in System
- Pipe line
- () Tax Lot
- Found Brass Cap Mon. at W1/4 Cor. Sec. 26

PREPARED BY
ROBERT D. BAGETT, PLS, CWRE
217 N. CANYON BLVD.
JOHN DAY, OREGON
(541) 575-1251

FEBRUARY 28, 2020

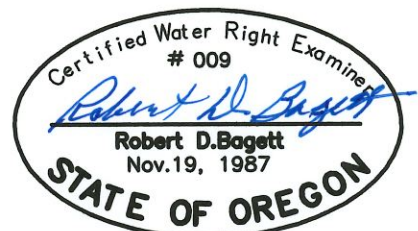

RENEWS: 12/31/2021

DISCLAIMER: THIS MAP IS NOT INTENDED TO PROVIDE LEGAL DIMENSIONS OR LOCATIONS OF PROPERTY BOUNDARY LINES.