

# T.5S. R.2E. Section 24, W.M.

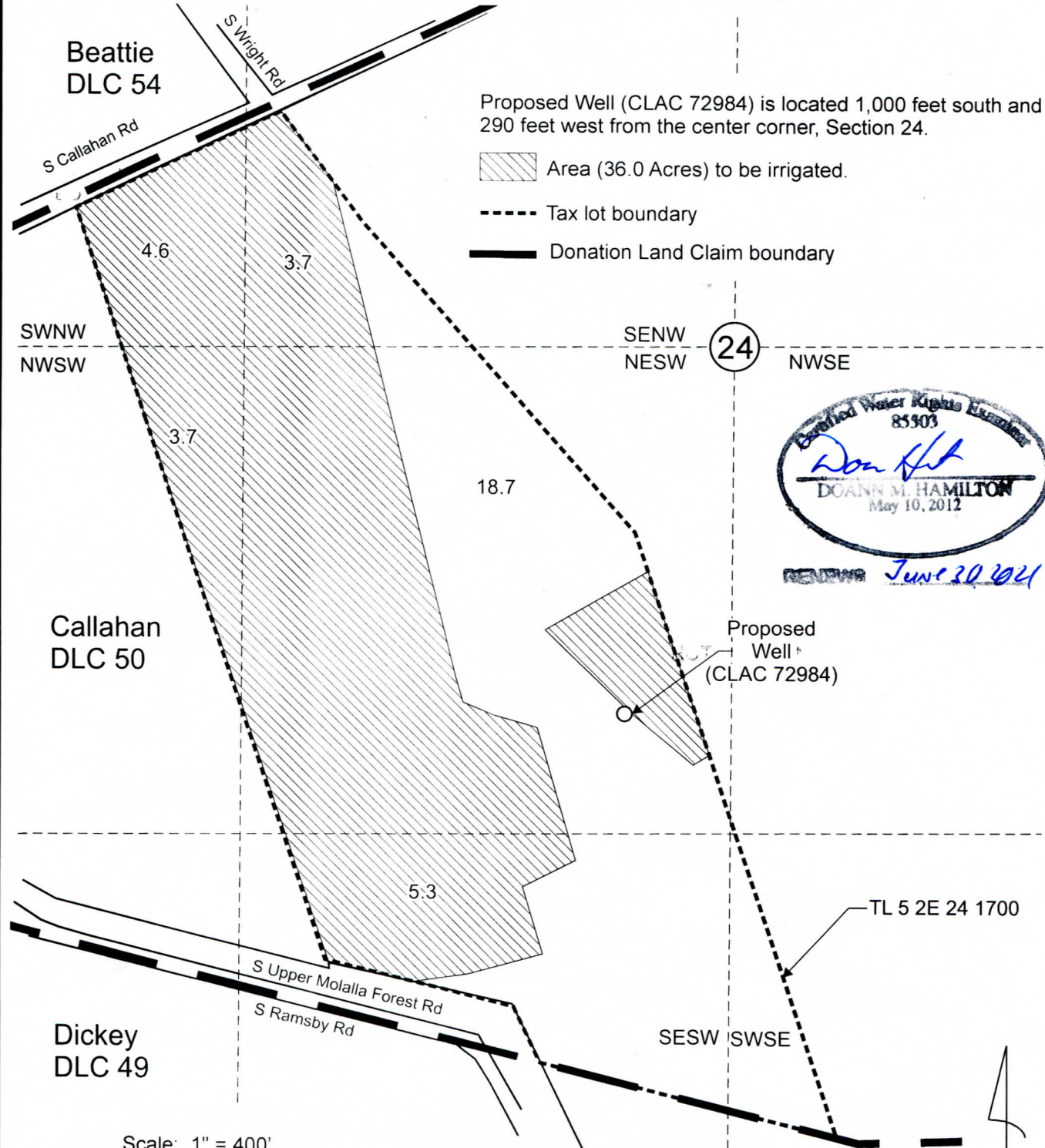

Proposed Well (CLAC 72984) is located 1,000 feet south and 290 feet west from the center corner, Section 24.

- Area (36.0 Acres) to be irrigated.
- Tax lot boundary
- Donation Land Claim boundary



Proposed Well (CLAC 72984)

TL 5 2E 24 1700

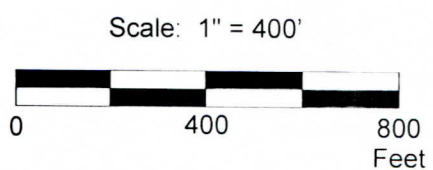

This map was prepared for the purpose of identifying the location of a water right only and is not intended to provide legal dimensions or location of property ownership lines.

## Water Right Application Map

Pacific Hydro-Geology Inc.

09/2019  
Rev. 12/2019

Steven N. and Karen L. Stadel  
T.5S. R.2E. Section 24, W.M.

StadelIGWApptMap.cdr