

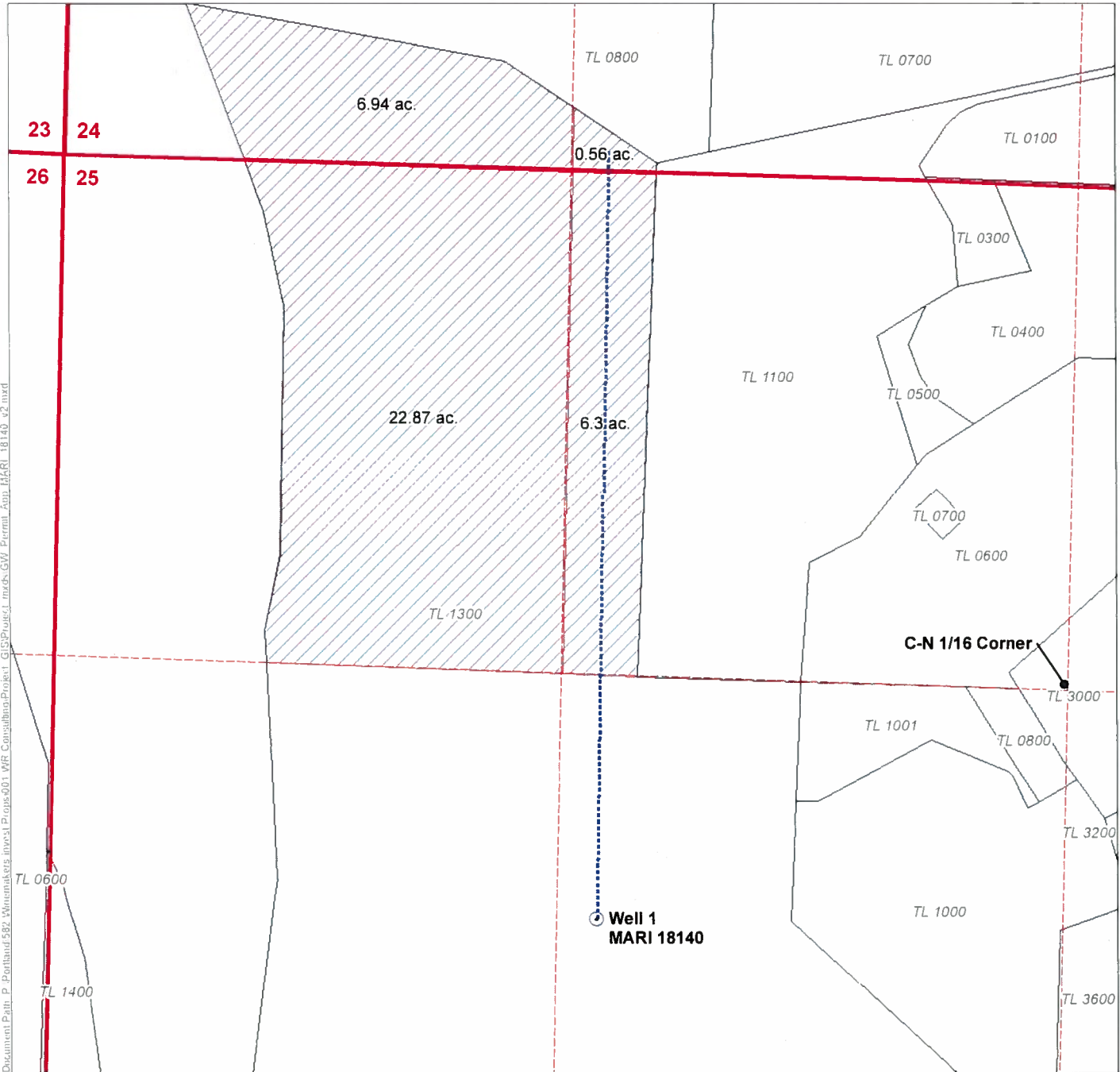





# Application for a Ground Water Permit in the Name of WIPBC1, LLC. Proposed Place of Use/Point of Appropriation

Marion County, Oregon  
Township 8 South, Range 3 West (W.M.)



Document Path: P:\Portland\587\Winnakleg\_invest\Plans\01\_VRF\_Consulting\Project\_GIS\Project\_inx\ths\_GVI\_Permit\_App\_MARI\_18140\_v2.mxd

## LEGEND

-  Proposed Place of Use (POU)
-  Proposed Point of Appropriation (POA)
-  Irrigation Mainline
-  Tax Lots
-  Roads
-  Watercourses

## POA LOCATION DESCRIPTION

Point of Appropriation  
MARI 18140: 620 feet South and 1230 feet West  
from the C-N 1/16 Corner, Section 25 (W.M.)

**RECEIVED**

JUN 15 2017

**OWRD**

## DISCLAIMER

This map was prepared for the purpose of identifying the location of a water right only and it is not intended to provide legal dimensions or location of property ownership lines.

## MAP NOTES

Date: June 15, 2017  
Data Sources: Marion Co GIS, OWRD, US BLM, USGS

