

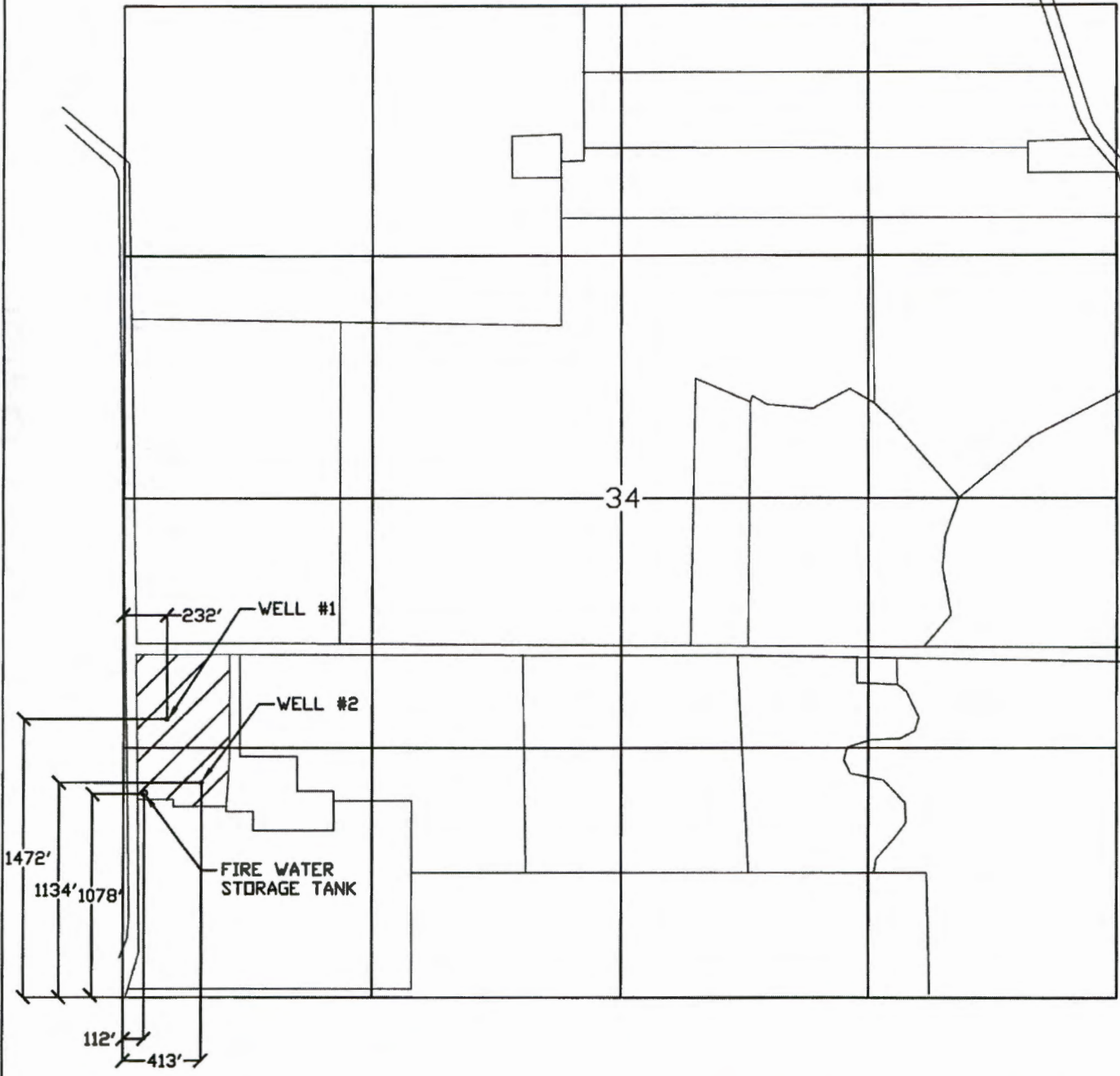

TOWNSHIP 16S, RANGE 4W
SECTION 34



NOTE: WELL #1 IS 1,472' NORTH AND 232' EAST FROM THE SW CORNER OF TOWNSHIP 16S, RANGE 4W, SECTION 34.
WELL #2 IS 1,134' NORTH AND 413' EAST FROM THE SW CORNER OF TOWNSHIP 16S, RANGE 4W, SECTION 34.

FIRE WATER STORAGE TANK IS 1,078' NORTH AND 112' EAST FROM THE SW CORNER OF TOWNSHIP 16S, RANGE 4W, SECTION 34.

NOTE: MAP IS FOR SOLE PURPOSE OF IDENTIFYING LOCATION OF WATER RIGHT AND HAS NO INTENT TO DIMENSION OR LOCATE ANY PROPERTY OWNERSHIP LINES

 SIGNIFIES AREA OF POINT OF USE

RECEIVED

MAR 01 2017

RON'S STUFF LLC
WATER RIGHT APPLICATION MAP

SCALE: 1" = 800'-0"

OWRD

6-18470



TOWNSHIP 16S, RANGE 4W
SECTION 34

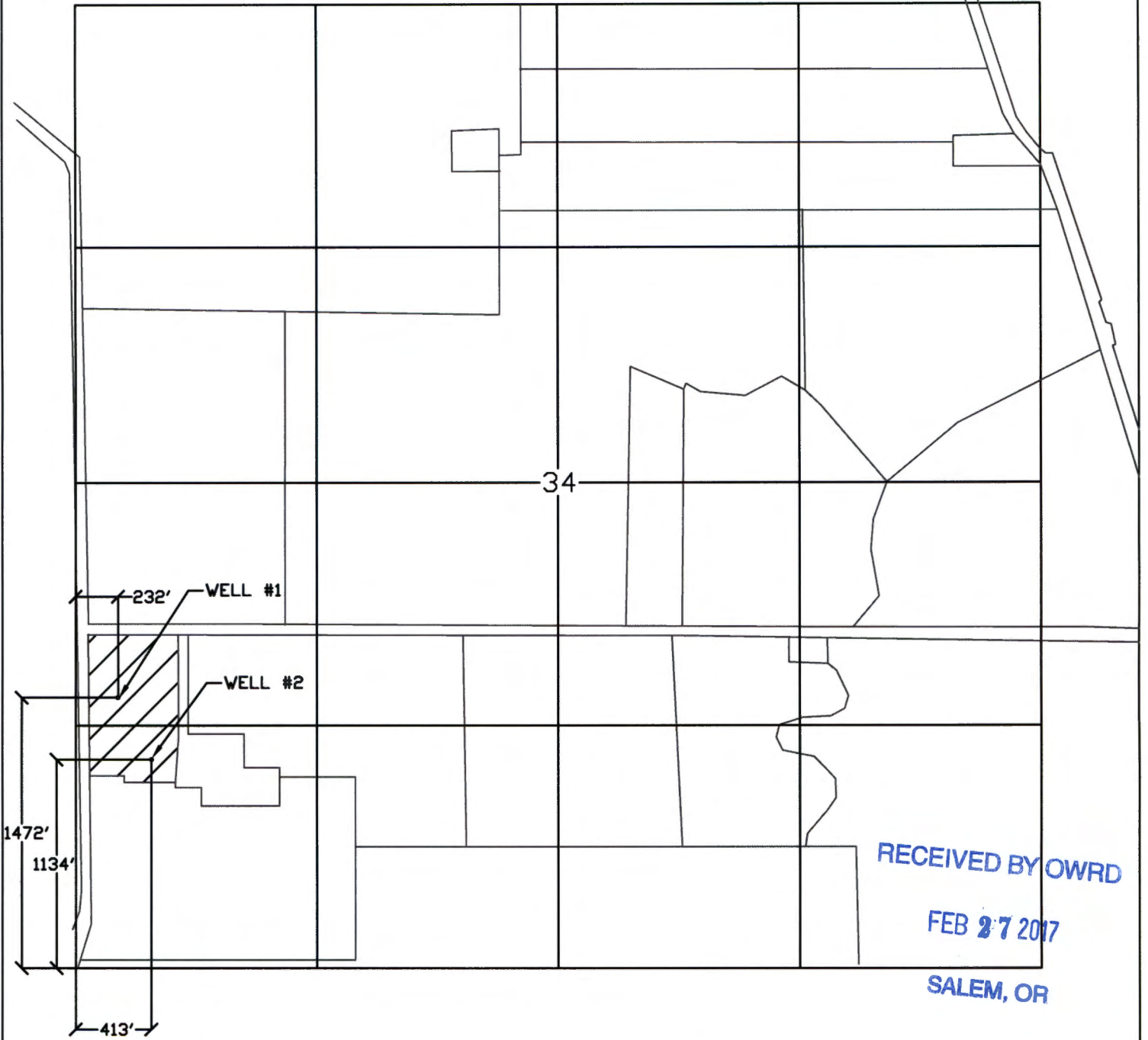

NOTE: WELL #1 IS 1,472' NORTH AND 232' EAST FROM THE SW CORNER OF TOWNSHIP 16S, RANGE 4W, SECTION 34.
WELL #2 IS 1,134' NORTH AND 413' EAST FROM THE SW CORNER OF TOWNSHIP 16S, RANGE 4W, SECTION 34.

NOTE: MAP IS FOR SOLE PURPOSE
OF IDENTIFYING LOCATION OF WATER
RIGHT AND HAS NO INTENT TO DIMENSION
OR LOCATE ANY PROPERTY OWNERSHIP LINES

 SIGNIFIES AREA OF POINT OF USE

RON'S STUFF LLC
WATER RIGHT APPLICATION MAP

SCALE: 1" = 800'-0"

6-18470

6/18/17



Google Earth

feet
meters



RECEIVED BY OWRD

FEB 27 2017

SALEM, OR