

AUG 10 2021

# T.3S. R.1E. Sec. 17 & 18, W.M. Salem, OR

- Area (27.8 Acres) to be irrigated by A, 0.35 cfs.
- Area (41.9 Acres) to be irrigated by B, 0.52 cfs.
- Tax lot boundary
- Irrigation mainlines

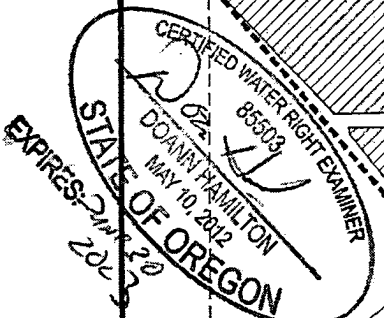
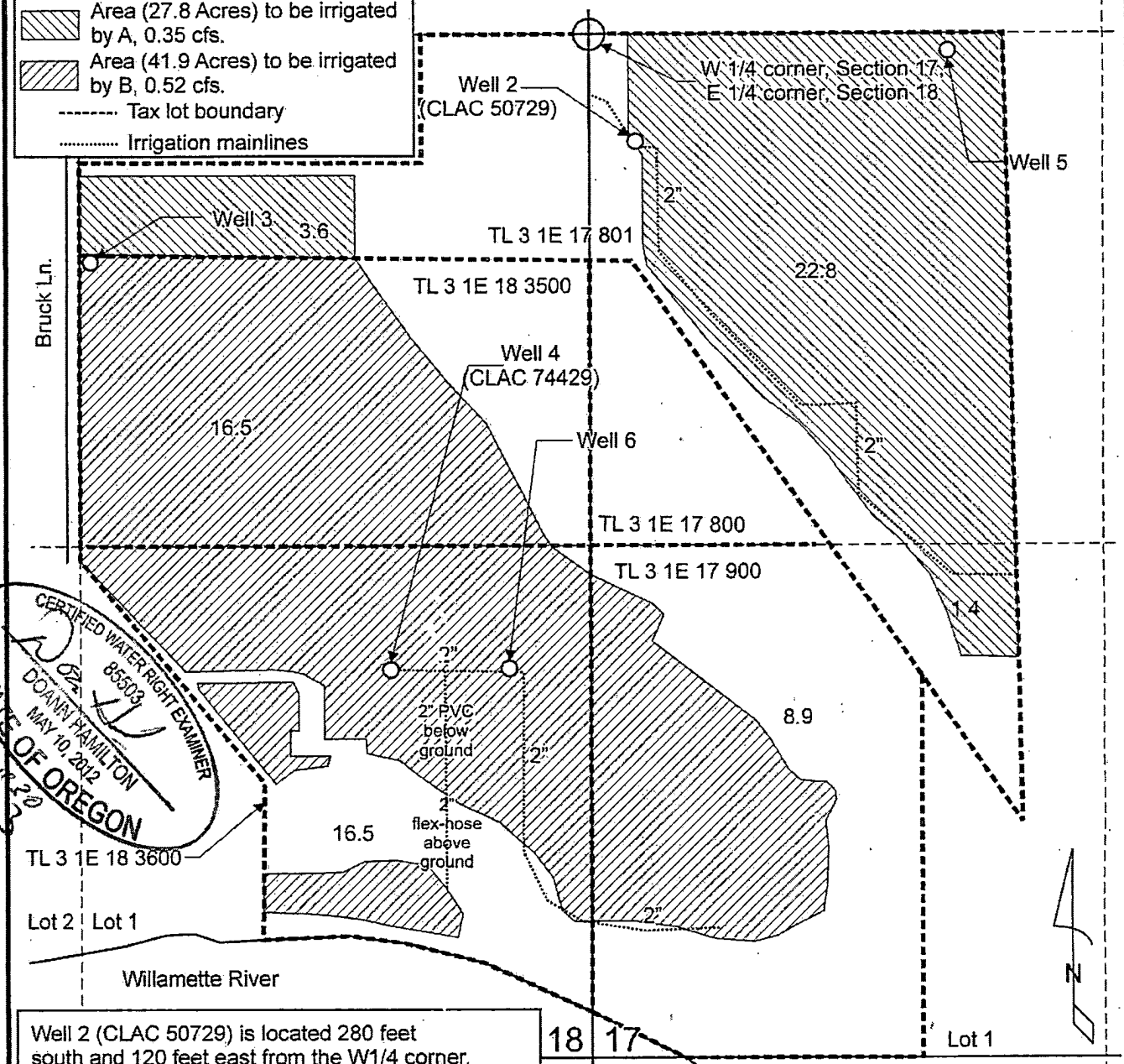

Well 2 (CLAC 50729) is located 280 feet south and 120 feet east from the W1/4 corner, Section 17.

Well 3 is located 590 feet south and 1,290 feet west from the E1/4 corner, Section 18.

Well 4 (CLAC 74429) is located 1,640 feet south and 515 feet west from the E1/4 corner, Section 18.

Well 5 is located 45 feet south and 920 feet east from the W1/4 corner, Section 17.

Well 6 is located 1,640 feet south and 210 feet west from the E1/4 corner, Section 18.

Scale: 1" = 400'

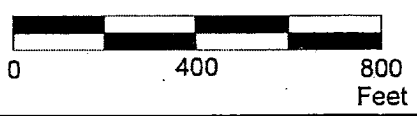

This map was prepared for the purpose of identifying the location of a water right only and is not intended to provide legal dimensions or location of property ownership lines.

Split a Permit Request Map  
Application G-17230, Permit G-17968

**13824**  
Vernon Bruck

Pacific Hydro-Geology Inc.

05/2021  
Rev. 08/2021

T.3S. R.1E. Sec. 17 & 18, W.M.

BruckSplit.cdr