

Application to Split a Permit Permit G-8690 (Application G-9327)

Clackamas County

OWRD

Township 3 South, Range 1 West (W.M.)

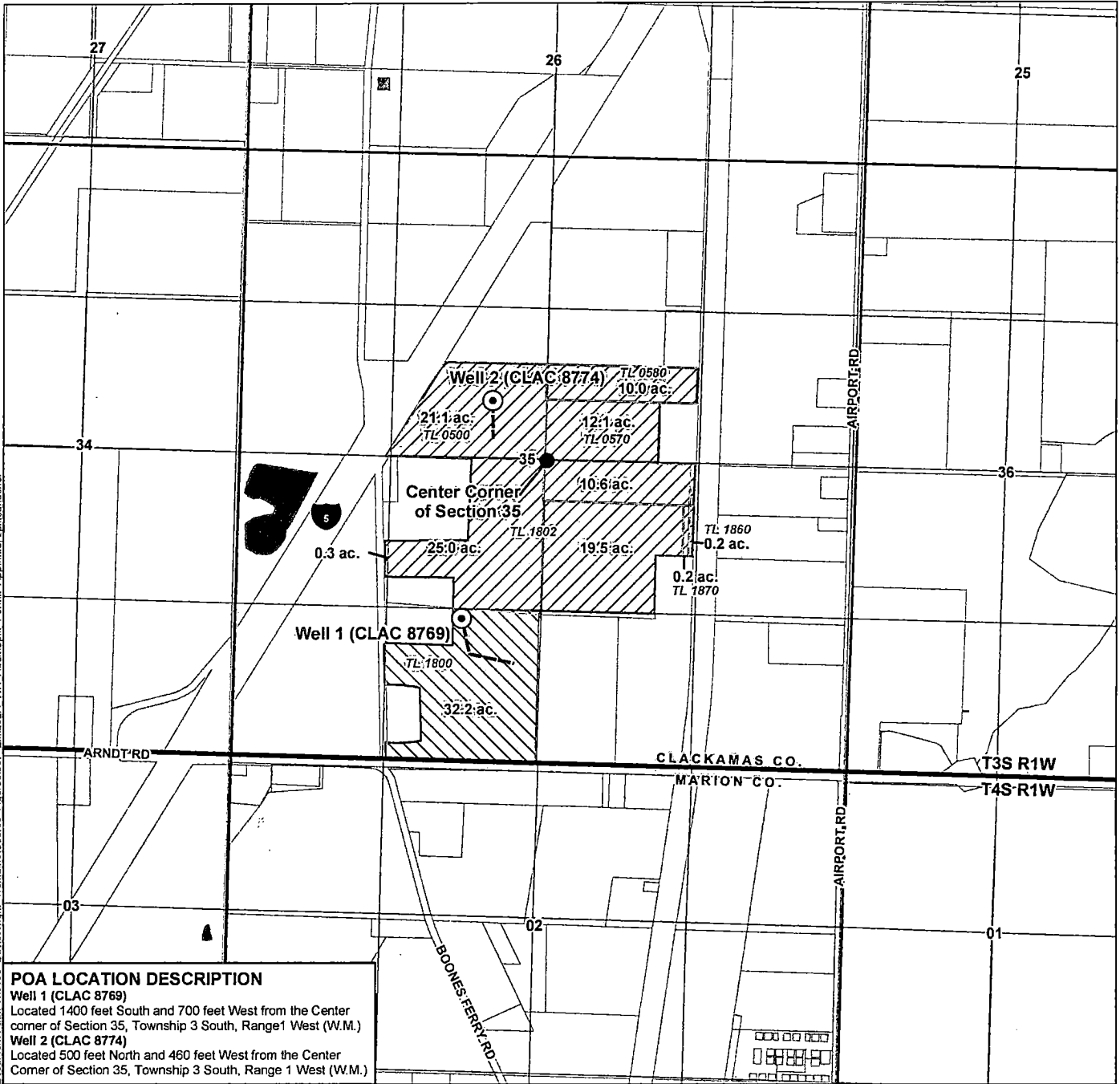

Document Path: Y:\0199_Davis\Wright_Tremaine\Source_Figures\07_Exit282A_WR_Audit\Split_Permit_App.mxd_zpkkeurdtcher

POA LOCATION DESCRIPTION
Well 1 (CLAC 8769)
 Located 1400 feet South and 700 feet West from the Center corner of Section 35, Township 3 South, Range 1 West (W.M.)
Well 2 (CLAC 8774)
 Located 500 feet North and 460 feet West from the Center Corner of Section 35, Township 3 South, Range 1 West (W.M.)

LEGEND

- ⊙ Authorized Point of Appropriation (POA)
- Conveyance
- Place of Use (POU)**
- ▨ Portion of Permit Split for Exit 282A Development Company, LLC (1.24 cfs) "A"
- ▩ Portion of Permit Split for Keystone-Pacific, LLC (0.40 cfs) "B"
- All Other Features**
- County Boundary
- Donation Land Claim (DLC)
- ⊕ Tax Lot
- ~ Watercourse
- ☪ Waterbody

Certified Water Rights Examiner Stamp

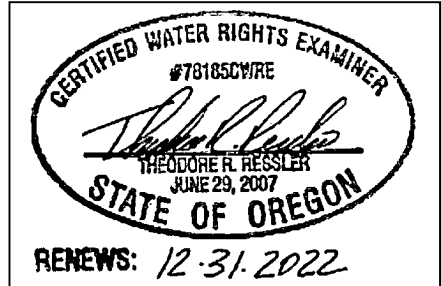

DISCLAIMER

This map was prepared for the purpose of identifying the location of a water right only and it is not intended to provide legal dimensions or location of property ownership lines.

MAP NOTES

Date: May 14, 2021
Data Sources: USGS, BLM, OWRD, OGIC

