

# T.3S. R.1W. Section 35, W.M.

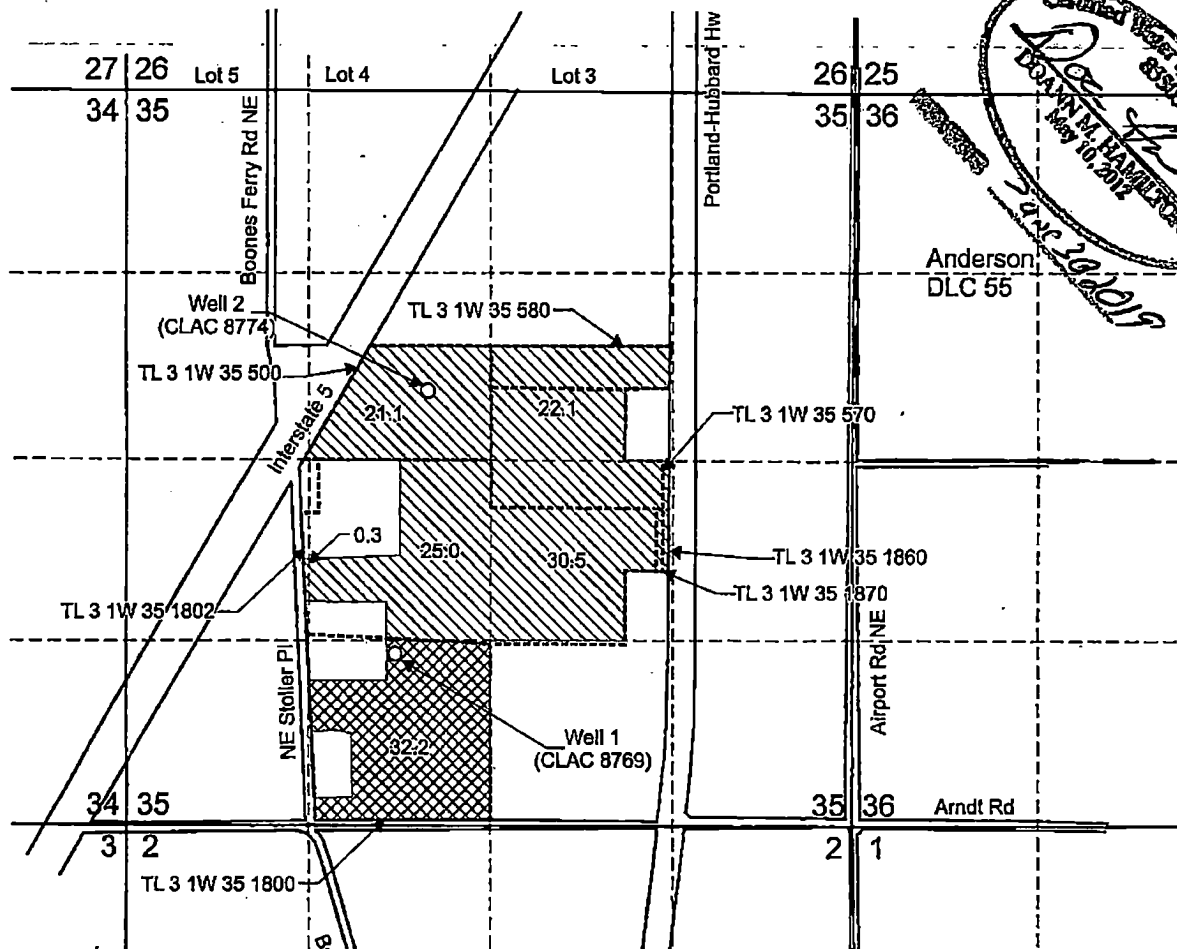

Well 1 (CLAC 8769) is located 1,400 feet south and 700 feet west from the C 1/4 corner, Section 35. To be assigned to Keystone-Pacific, LLC.

Well 2 (CLAC 8774) is located 500 feet north and 460 feet west from the C 1/4 corner, Section 35. To be retained by Exit 282A Development Co. LLC.

 Area (99.0 Acres) of irrigation under Application G-9327, Permit G-8690 to be retained by Exit 282A Development Co LLC.

 Area (32.2 Acres) of irrigation under Application G-9327, Permit G-8690 to be assigned to Keystone-Pacific, LLC.

----- Tax lot boundary

— . Donation Land Claim boundary

Scale: 1" = 1,320'

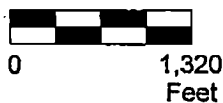

RECEIVED

JUL 16 2019

OWRD

This map was prepared for the purpose of identifying the location of a water right only and is not intended to provide legal dimensions or location of property ownership lines.



Partial Assignment Map  
Application G-9327, Permit G-8690

Keystone - Pacific LLC  
T.3S, R.1W. Section 35, W.M.

RECEIVED

Pacific Hydro-Geology Inc.

01/2019

AUG 26 2021

OWRD

KeystoneStollerCOBLUMap.cdr