

# Application Map

## Portion of Permit G-18391 Split to Daniel Chin / Wong Potatoes, Inc

Map 2  
T 41 S, R 11 E, Sec 11 & 14

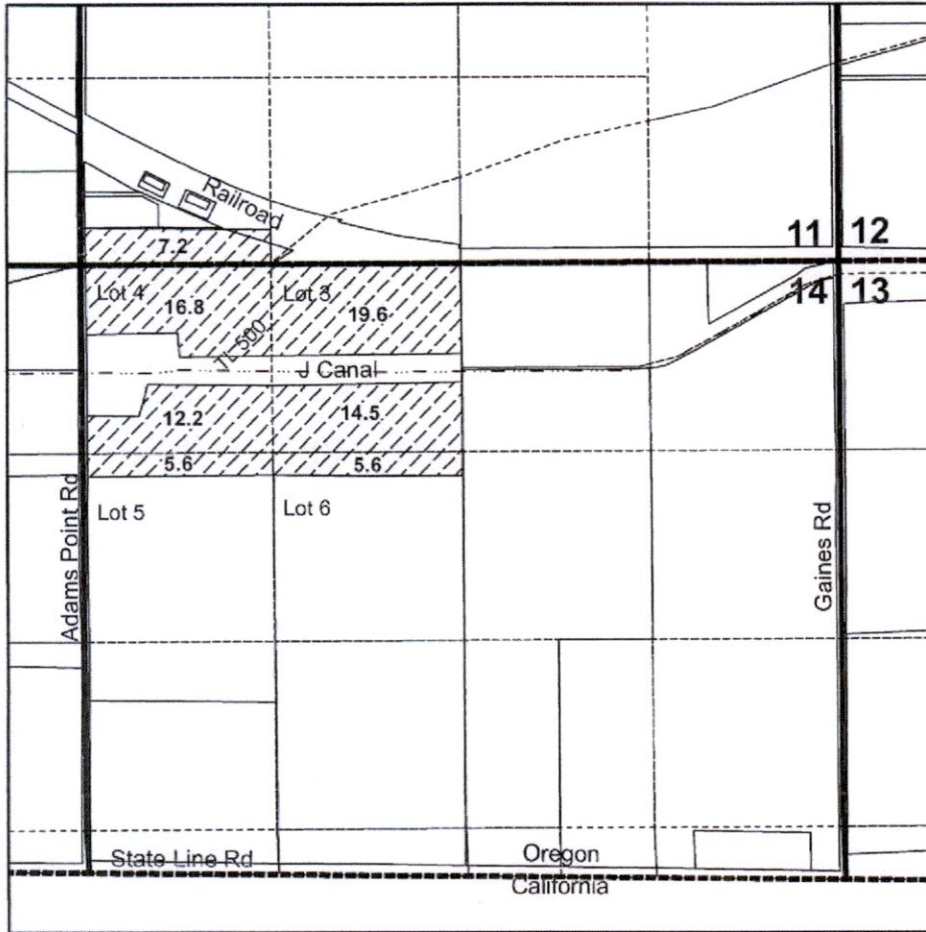

### Legend

- POU G-18391 for 81.5 Ac
- Wells
- TID J Canal

RECEIVED

JUL 06 2021

OWRD



1 inch = 1,320 feet

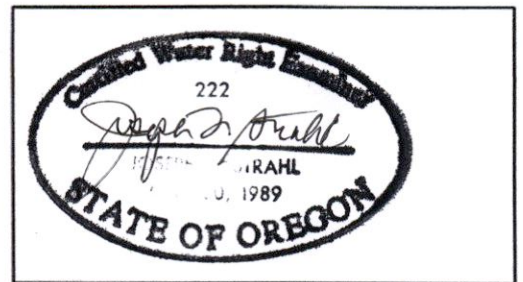

Note: This map is not intended to provide legal dimensions or locations of property ownership lines.

**Well 1 : SWNE, T 41 S, R 10 E, Sec 7**



**Well 2: SWNW, Sec 29, T 40 S, R 10 E. W.M.**

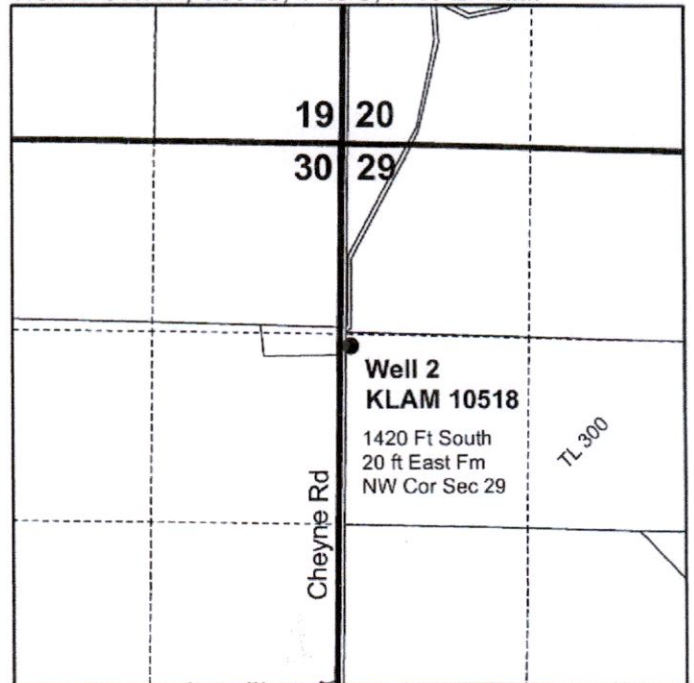

13775