

Application Map Portion of Permit G-18391 Split to Scott Bedford

Map 3
T 40 S, R 10 E, Sec 7

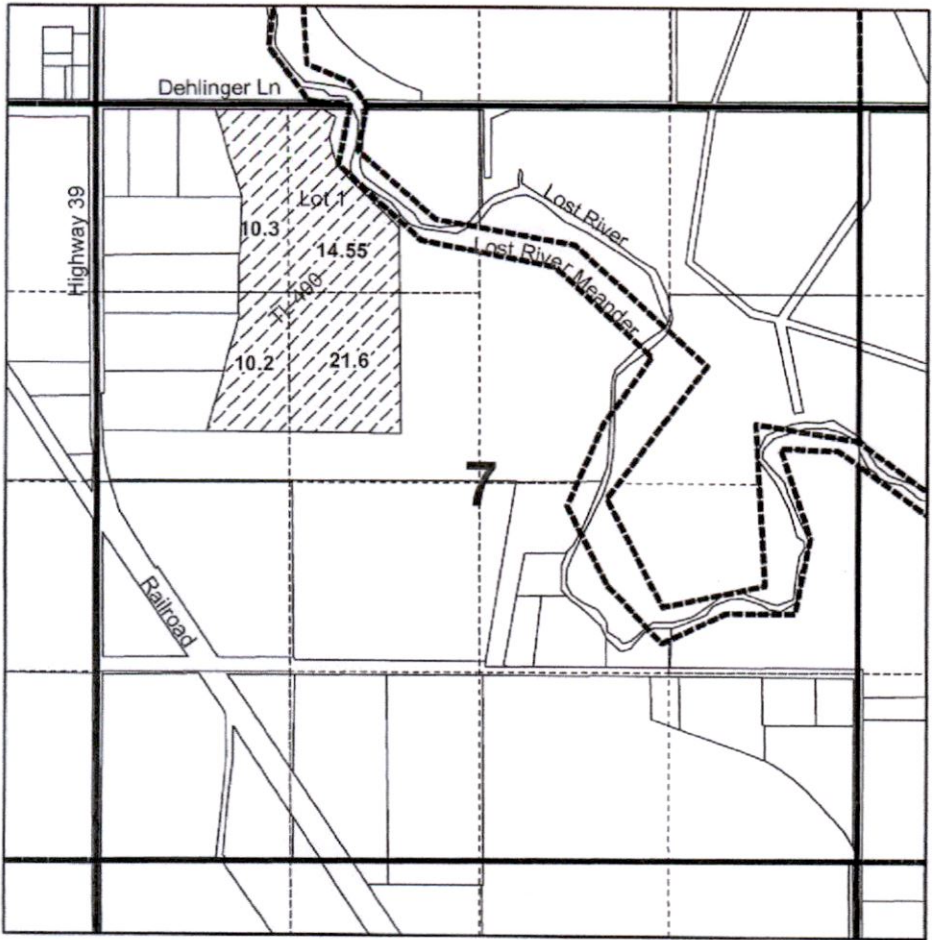

Legend

- POU G-18391 for 56.65 Ac
- Wells



1 inch = 1,320 feet

RECEIVED
JUL 06 2021

OWRD

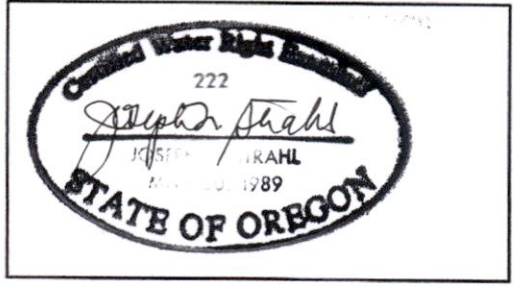

Note: This map is not intended to provide legal dimensions or locations of property ownership lines.

Well 1 : SWNE, T 41 S, R 10 E, Sec 7



Well 2: SWNW, Sec 29, T 40 S, R 10 E. W.M.

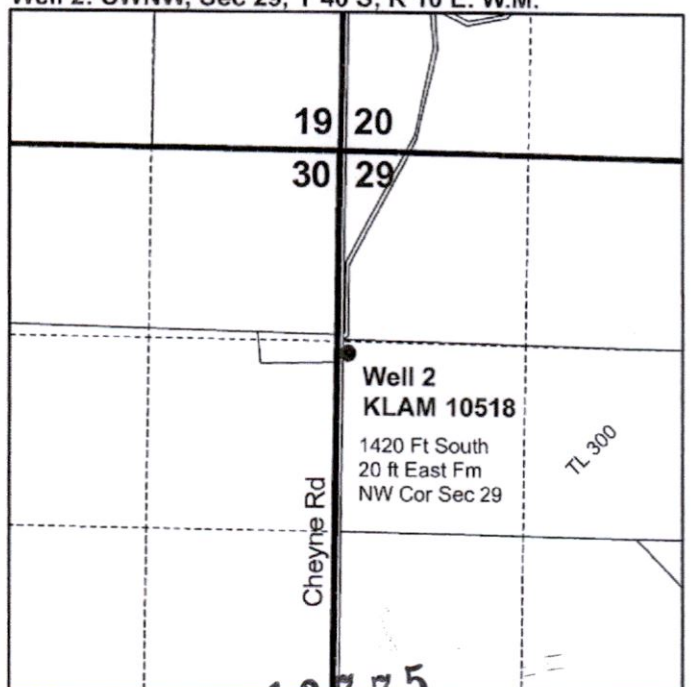

13775