

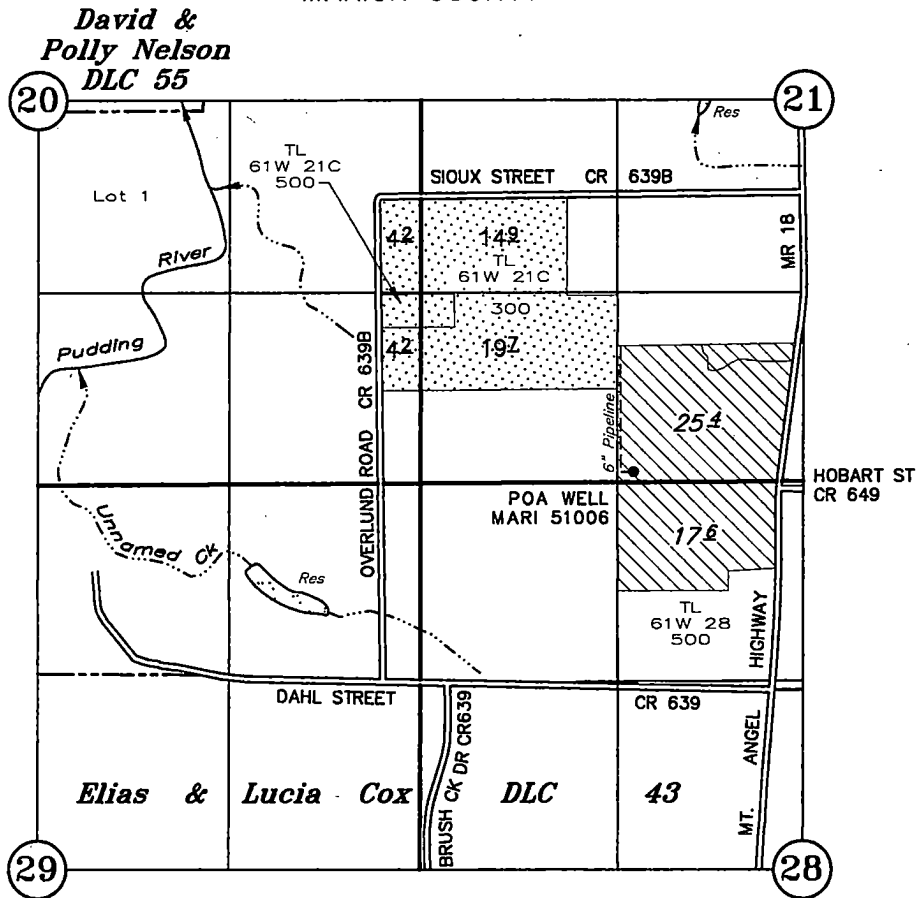

# T6S, R1W, WM

MARION COUNTY



-  AUTHORIZED PLACE OF USE
-  PROPOSED PLACE OF USE

AUTHORIZED POA WELL MARI 51006: 1470' E & 70' N OF THE SW CORNER SECTION 21

## Application for a Permit Amendment

PLACE OF USE

Application No. G-14407

Permit No. G-13311

RECEIVED

DEC 07 2021

IN THE NAME OF

**James Butsch**

OWRD

December 3, 2021

SCALE: 1" = 1320'

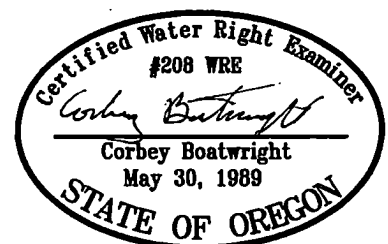

NOTE: This map is not intended to provide legal dimensions or locations of property ownership lines.

Renewal Date: December 31, 2021

13872