

24

19

T20S R35E & T20S R36E WM HARNEY COUNTY, OR



0 1,320 Feet

1" = 1,320'

⊙ Authorized Well (POA Change)

● APOA Well

--- Ditch

- - - River

POU IR PERMIT G-16045

POU (IS) PERMIT G-16045

Township

Section

- - - Quarter Quarter

Tax Lot

RECEIVED

NOV 19 2021

OWRD

Well Locations:

Well #1A:
250' S, 60' W of NE Cor Sec 25,
T20S R35E, W.M.

Well #1P (L-51734/HARN 50760/51401):
390' S, 50' W of NE Cor Sec 25,
T20S R35E, W.M.

Well #3 (Proposed): 1240' N, 820' W of
S 1/4 Cor Sec 30, T20S R36E, W.M.

APOA PERMIT AMENDMENT MAP WILBER & SONS, LLC

Date: 10/28/2021 Ap G-17048 Permit G-16425

PG 1 OF 2

This map is not intended to provide legal dimensions or locations of property ownership lines.

WATER RIGHT SERVICES, LLC
PO BOX 1830, BEND, OR 97709
WWW.OREGONWATER.US CCB # 197121
johnshort@usa.com 541-389-2837

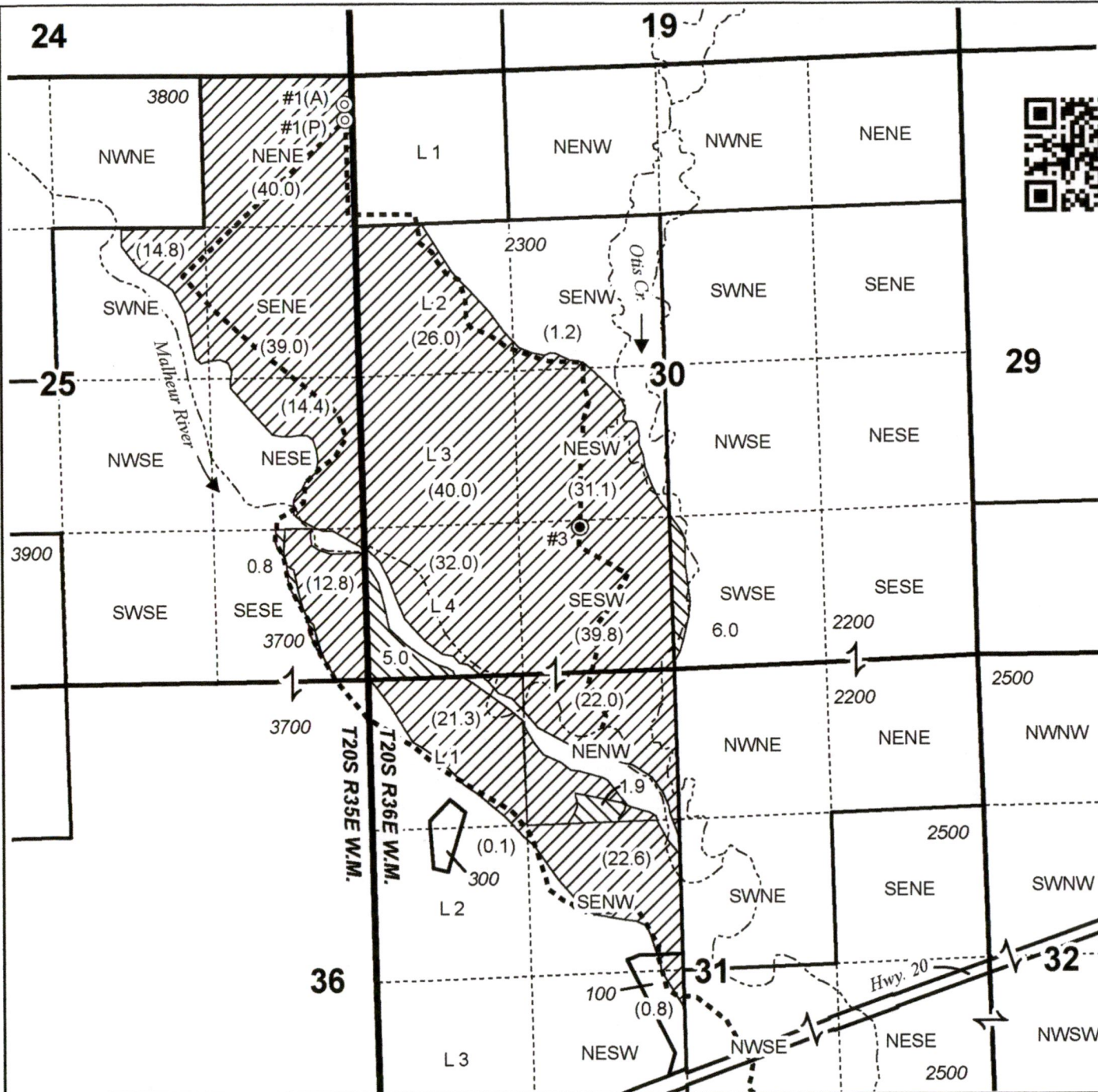

**T20S R36E & T21S R36E WM
HARNEY COUNTY, OR**

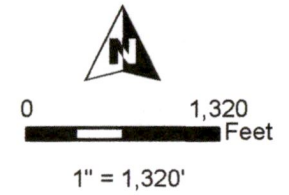

- APOA Well
- Ditch
- River
- POU IR PERMIT G-16045
- POU (IS) PERMIT G-16045
- Township
- Section
- Quarter Quarter
- Tax Lot

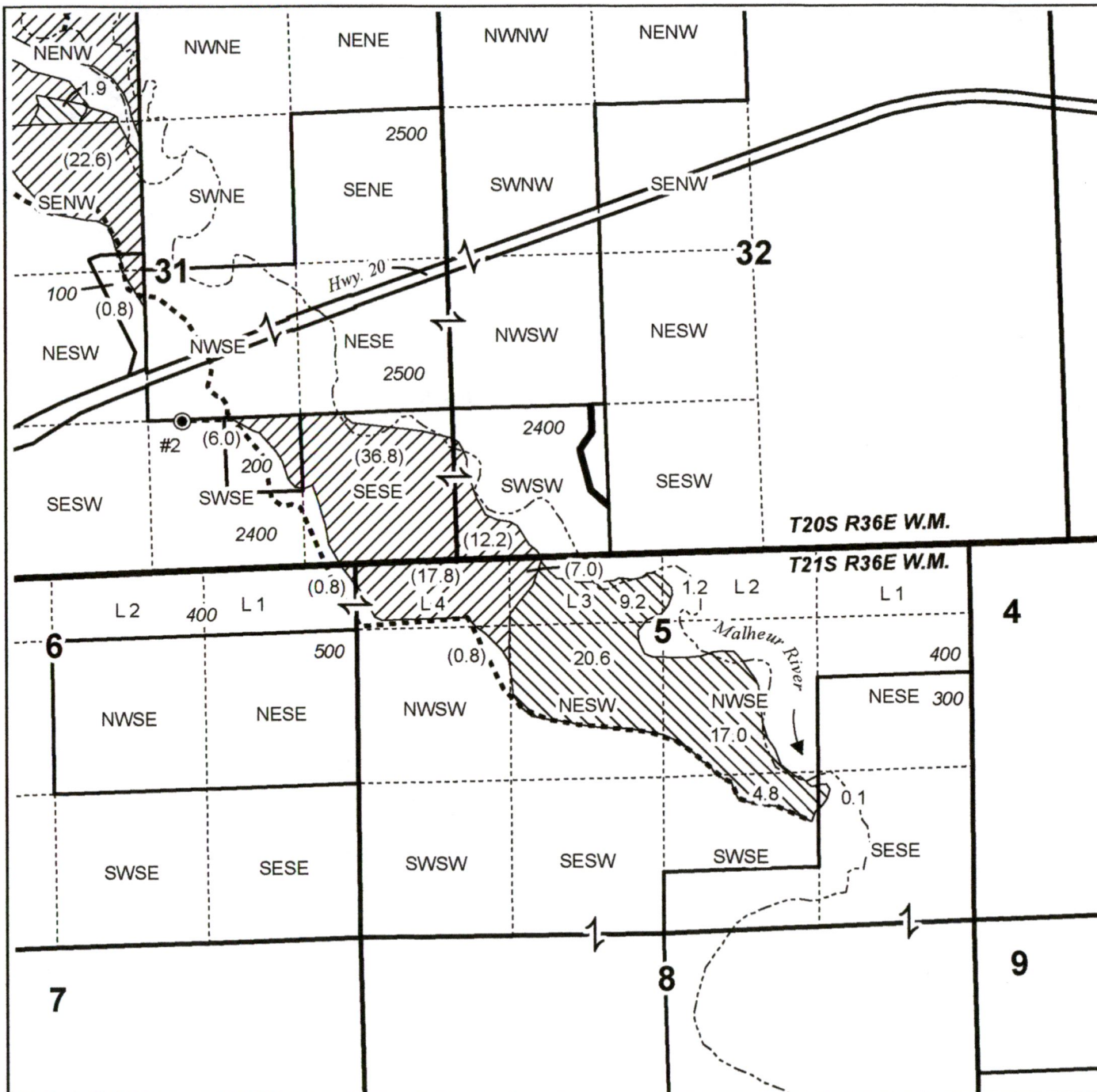

Well Location:
Well #2 (L-136134/HARN 52905):
1310' N, 270' E of S 1/4 Cor Sec 31,
T20S R36E, W.M.

RECEIVED

NOV 19 2021

OWRD



**APOA PERMIT AMENDMENT MAP
WILBER & SONS, LLC**

Date: 10/28/2021 Ap G-17048 Permit G-16425

PG 2 OF 2

This map is not intended to provide legal dimensions or locations of property ownership lines.

WATER RIGHT SERVICES, LLC
 PO BOX 1830, BEND, OR 97709
WWW.OREGONWATER.US CCB # 197121
 johnshort@usa.com 541-389-2837

SECTION PLAT

Map 1 of 2

25 ~ 36
Section 30-31-32

20-5
Township 20-5

35-E
Range 36-E

County of HARNEY State of OR

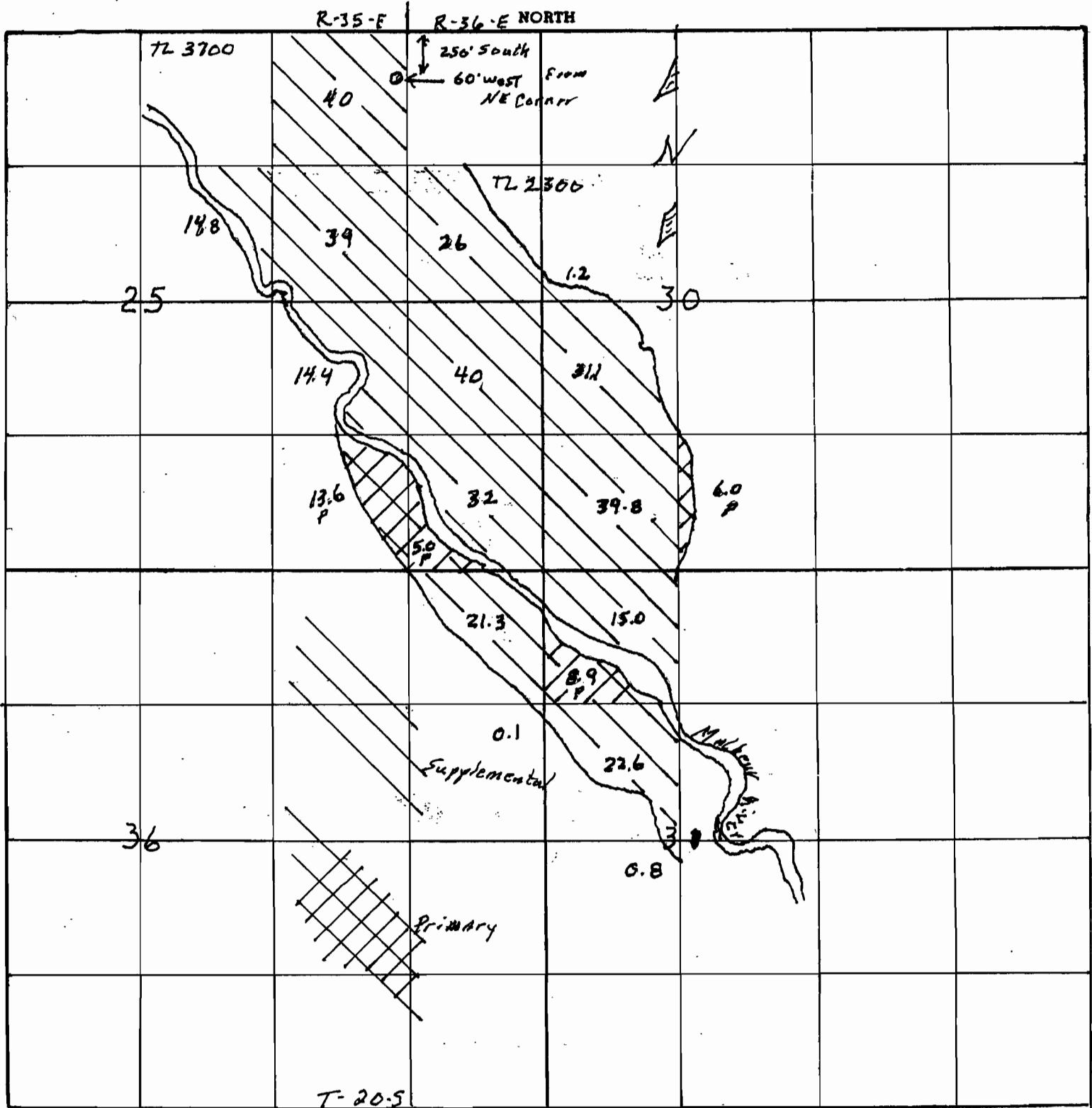

Remarks scale - 8" = 1 mile - 660' -

RECEIVED

MAY 01 2008

WATER RESOURCES DEPT
SALEM, OREGON

App No G-17048

SECTION PLAT

Section 31-32 Township 20-5 Range 36-E
Section 5-6 Township 21-5 Range 36-E

County of Harney State of OR

NORTH

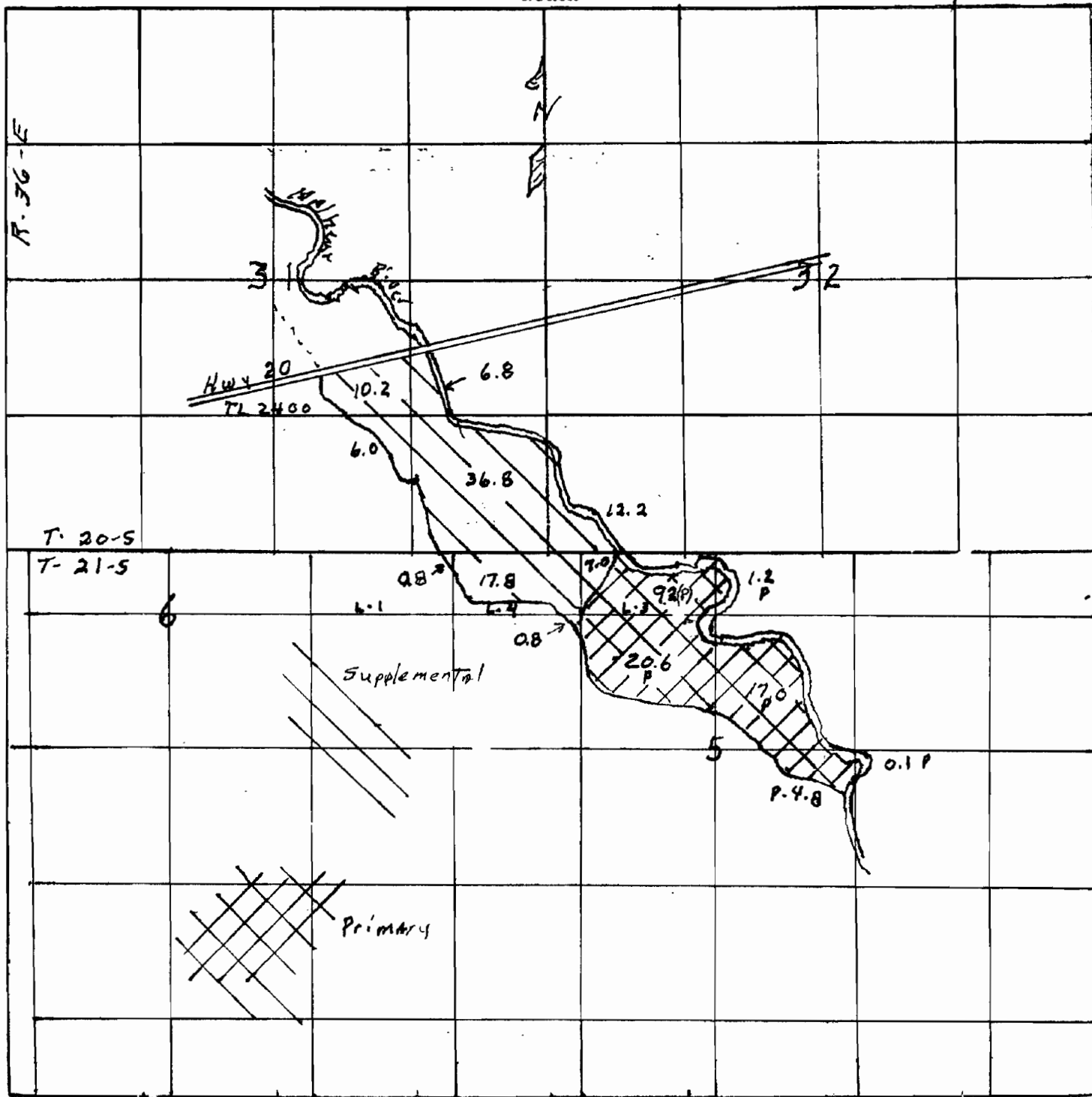

Remarks scale - 8" = 1 mile - 660' -

RECEIVED

MAY 01 2008

WATER RESOURCES DEPT
SALEM, OREGON

App No G-17048