

RECEIVED

AUG 10 2021

OWRD



SCALE: 1" = 500'



0' 500'

ENGLE RD.

SPICER DR.

SECTION 24

NORTH LINE ALFRED POWELL DLC NO. 38/42

NE CORNER ALFRED POWELL DLC NO. 38

NE of SW

NW of SE

NE of SE

EAST LINE DLC NO. 38/42

SECTION 15

NW of SW

COX CREEK

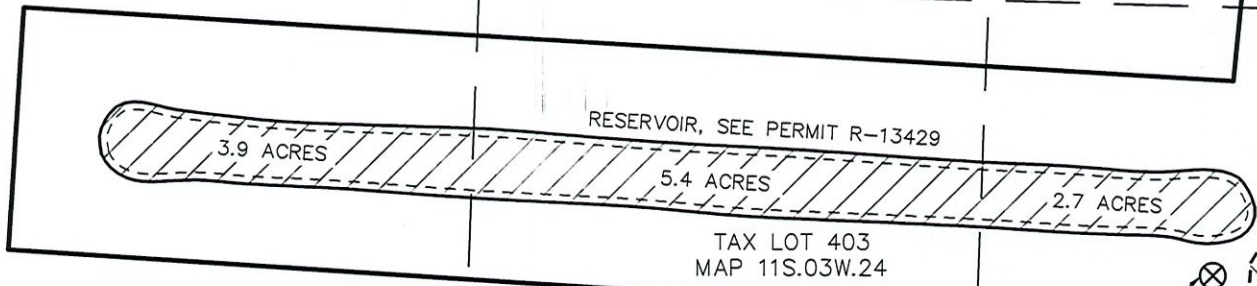

10.6 ACRES

SE of SW

T. 11 S.
R. 3 W.

PROPOSED WELL #1
1075' NORTH & 680' WEST
OF SE COR. POWELL DLC 42

EXISTING WELL*
LINN #7453

0.6 ACRES
SW of SW

SPICER DR.

SECTION 24
SECTION 25

SW of SE

SE of SE

T. 11 S.
R. 3 W.



RESERVOIR MAINTENANCE AREA
12.0 ACRES



ORCHARD/AIRSTRIP IRRIGATION
17.6 ACRES

*EXISTING WELL IS LOCATED
1050' NORTH AND 25' EAST OF
THE SOUTHEAST CORNER OF
THE POWELL DLC NO. 42

STUTZMAN DR.

4.3 ACRES

NW of NW

NW of NE
SOUTH LINE OF ALFRED
POWELL DLC NO. 42

NE of NE

SOUTHEAST CORNER ALFRED
POWELL DLC NO. 42

SECTION 30

UDELL ENGINEERING
AND
LAND SURVEYING, LLC
63 EAST ASH ST.
LEBANON, OREGON, 97355
541-451-5125

WATER RIGHT APPLICATION MAP
DENNIS MILLER
35208 SPICER DR.
LEBANON, OREGON

07/08/2021
JOB # 21-213
Drawn by KWL

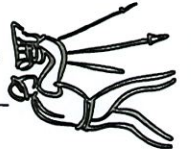

SHEET 1
of 1

SCALE: AS NOTED