

Permit Amendment Application Permit G-18543 Authorized Place of Use and Authorized and Proposed Points of Appropriation

Curry County
Township 31 South, Range 15 West (W.M.)

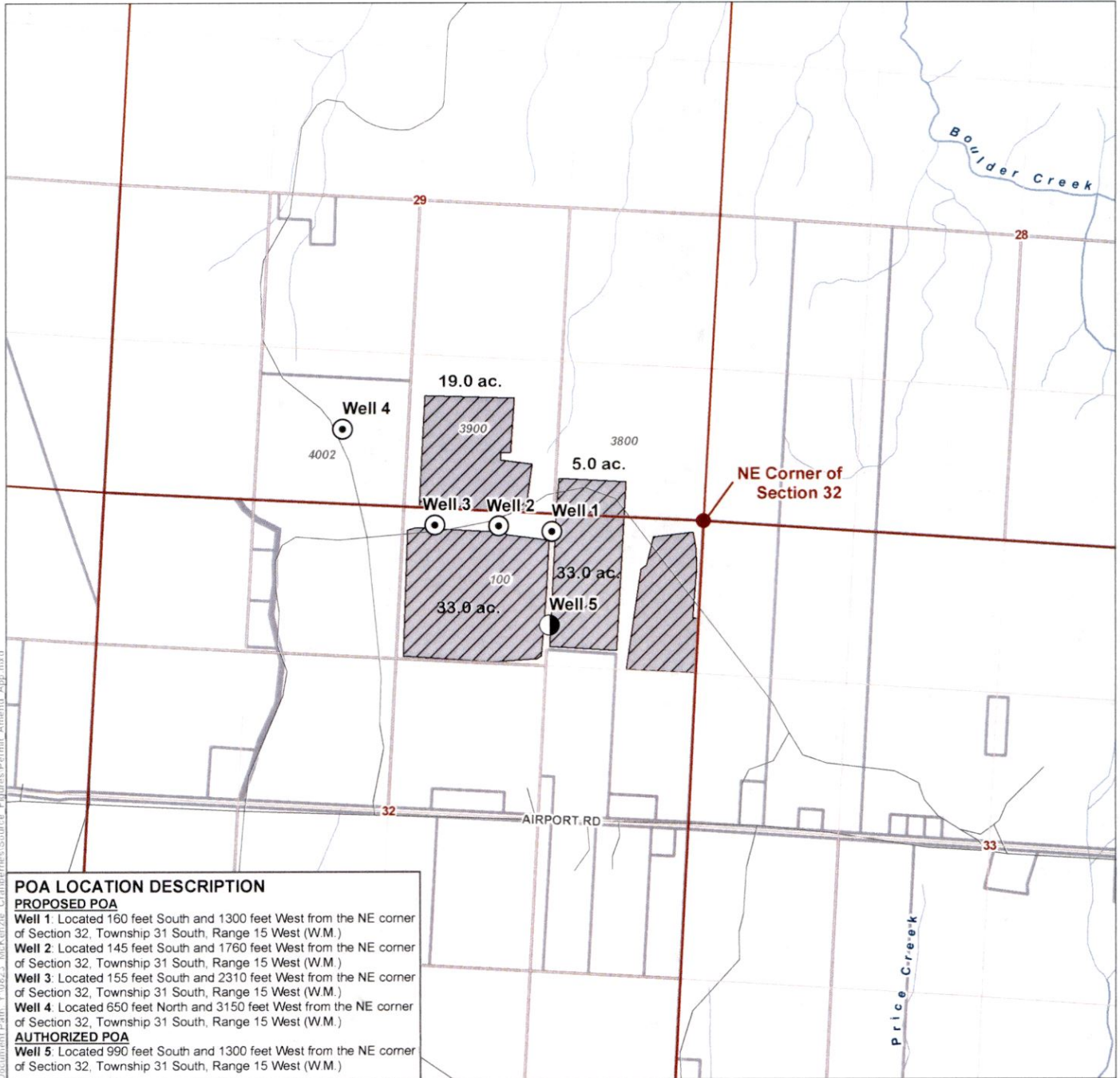

Document Path: Y:\0823 - McKenzie - Crabbieries\Source - Figures\Permit Amendment App.mxd

LEGEND

- Proposed Point of Appropriation (POA)
- Authorized Point of Appropriation (POA)
- ▨ Place of Use (POU)
- Tax Lot
- Road
- ~ Watercourse

DISCLAIMER

This map was prepared for the purpose of identifying the location of a water right only and it is not intended to provide legal dimensions or location of property ownership lines.

MAP NOTES

Date: June 30, 2021
Data Sources: BLM, ESRI, USGS, OGIC, OWRD, Curry Co.

13792

