

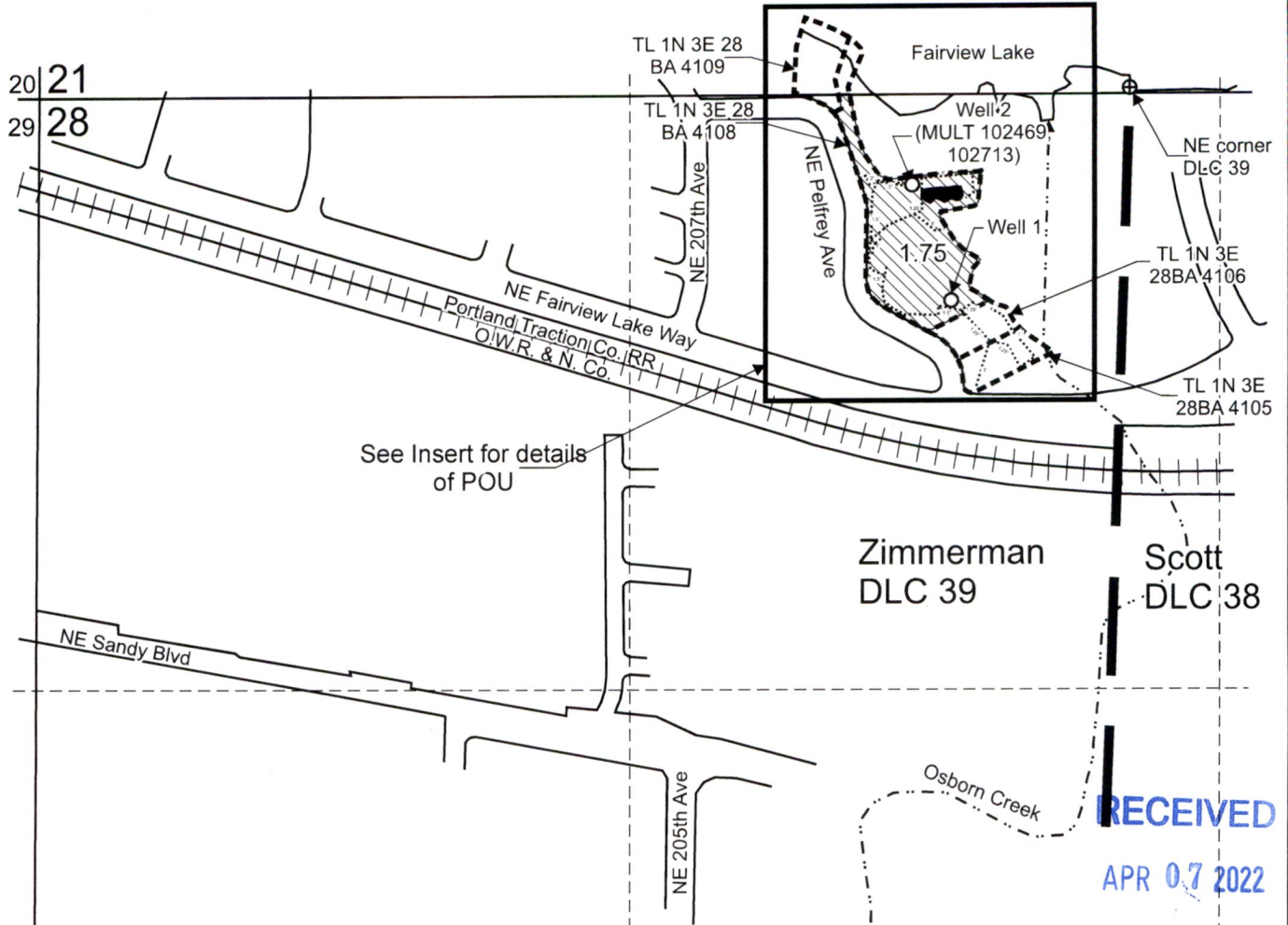



T.1N. R.3E. Section 28, W.M.



Well 1 is located 475 feet south and 400 feet west from the NE corner, DLC 39.
 Well 2 (MULT 102469, 102713) is located 220 feet south and 390 feet west from the NE corner, DLC 39

 "From" Area (1.75 Acres) to be irrigated under Application G-17087, Permit G-16560, affected by this permit amendment

-  Tax lot boundary
-  Donation Land Claim boundary
-  Water main line

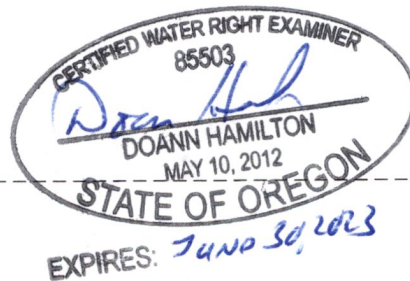

RECEIVED
APR 07 2022

OWRD

Scale: 1" = 400'

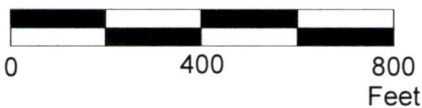

This map was prepared for the purpose of identifying the location of a water right only and is not intended to provide legal dimensions or location of property ownership lines.

"From" Permit Amendment Map
Application G-17087, Permit G-16560

Lynnika K. Woods or Lynnika K. Pelfrey
T.1N. R.3E. Section 28, W.M.

Pacific Hydro-Geology Inc.

03/2022

Woods G-17087COBUMap.cdr

APR 07 2022

T.1N. R.3E. Section 28, W.M.



OWRD

EXPIRES: *July 30, 2023*

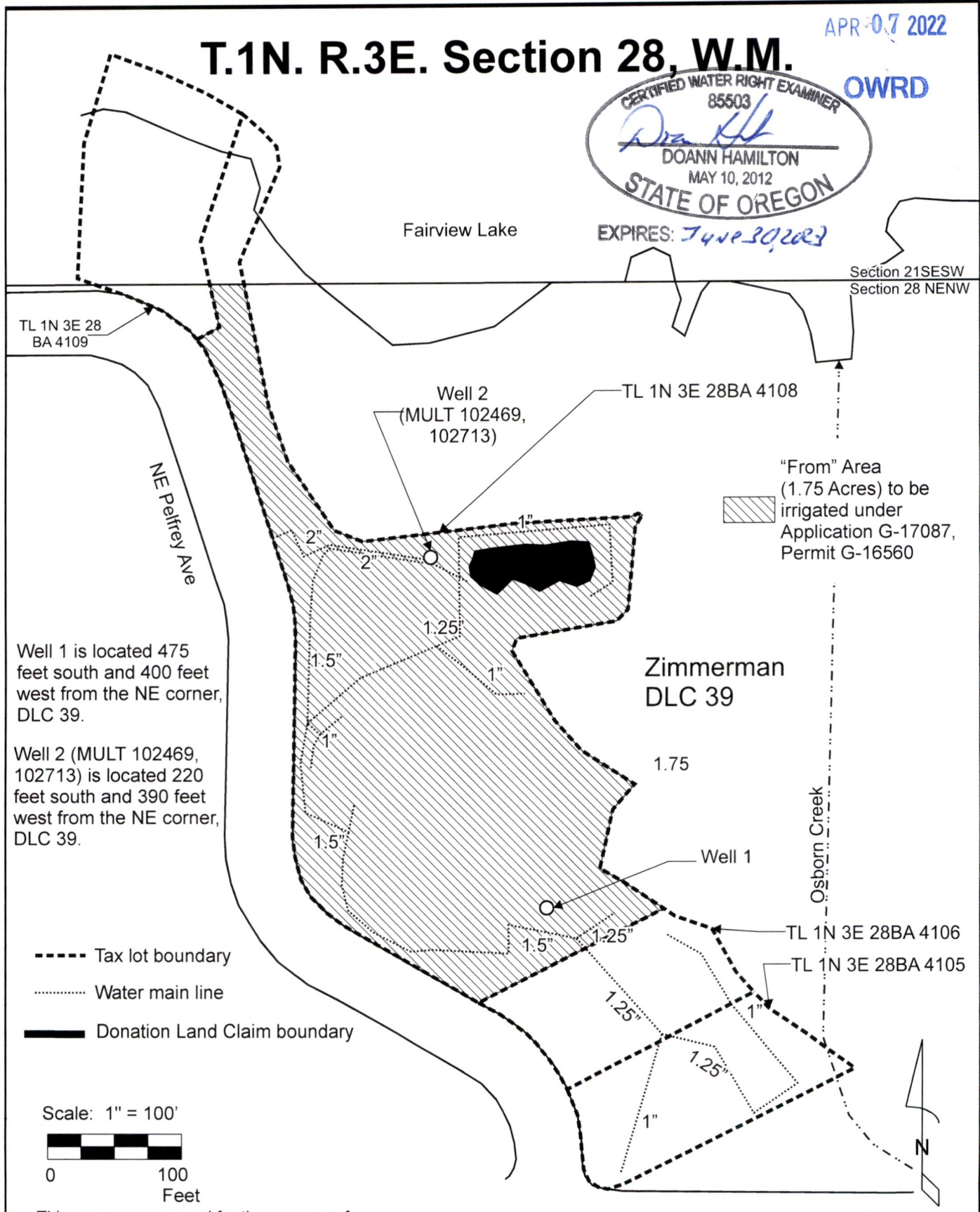

This map was prepared for the purpose of identifying the location of a water right only and is not intended to provide legal dimensions or location of property ownership lines.

Insert Map for: "From" Permit Amendment Map
Application G-17087, Permit G-16560

Pacific Hydro-Geology Inc.

Lynnica K. Woods or Lynnica K. Pelfrey
T.1N. R.3E. Section 28, W.M.

RECEIVED

APR 07 2022

T.1N. R.3E. Section 28, W.M.

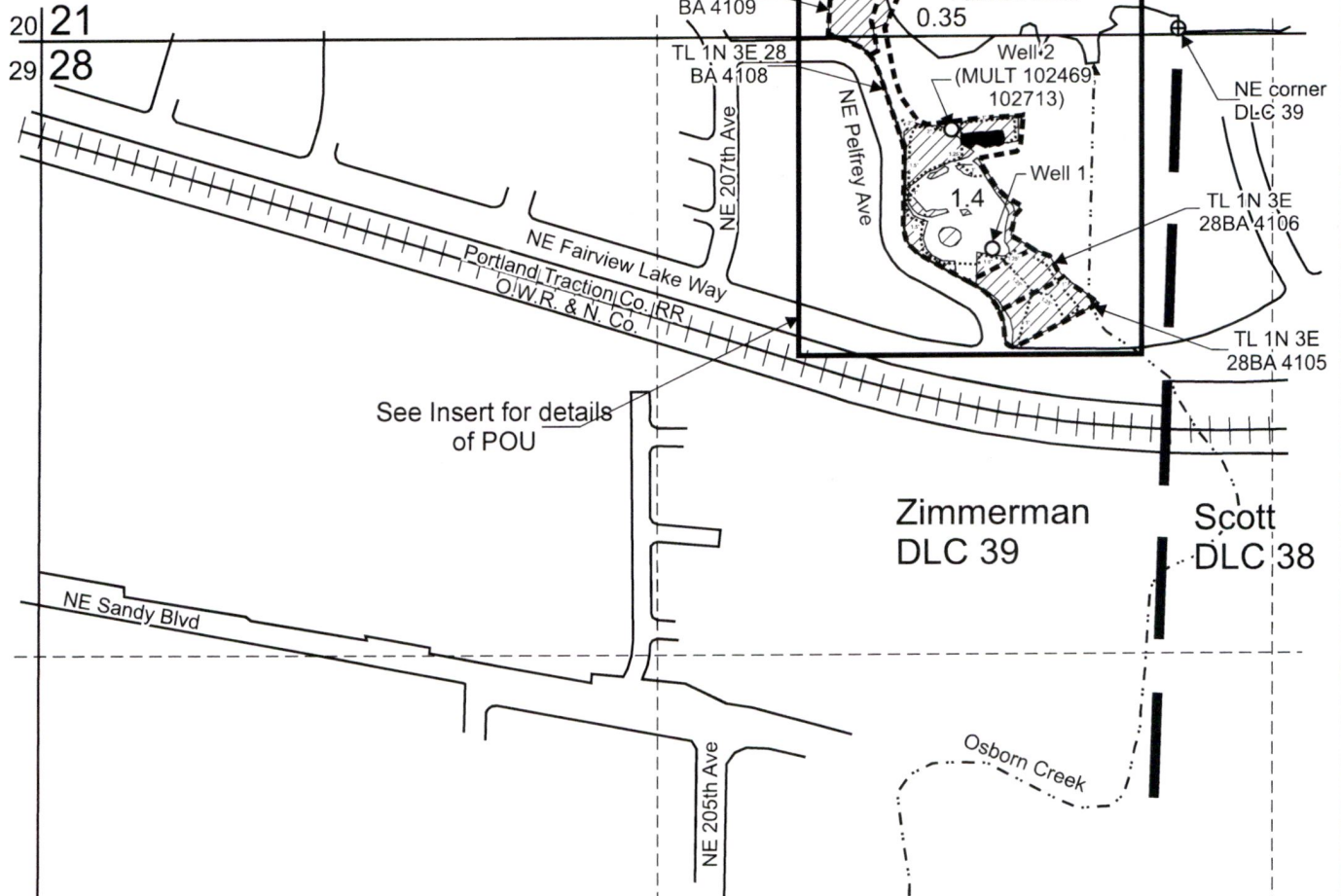

OWRD



See Insert for details of POU

Well 1 is located 475 feet south and 400 feet west from the NE corner, DLC 39.
 Well 2 (MULT 102469, 102713) is located 220 feet south and 390 feet west from the NE corner, DLC 39

 "To" Area (1.75 Acres) to be irrigated under Application G-17087, Permit G-16560, affected by this permit amendment

-  Tax lot boundary
-  Donation Land Claim boundary
-  Water main line

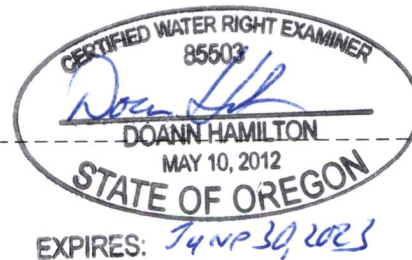

28

Scale: 1" = 400'

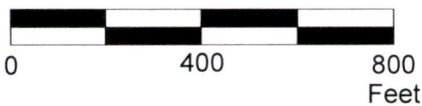

This map was prepared for the purpose of identifying the location of a water right only and is not intended to provide legal dimensions or location of property ownership lines.

"To" Permit Amendment Map
 Application G-17087, Permit G-16560

Lynnica K. Woods or Lynnica K. Pelfrey
 T.1N. R.3E. Section 28, W.M.

Pacific Hydro-Geology Inc.

03/2022

Woods_G-17087COBUMap.cdr

RECEIVED

T.1N. R.3E. Section 28, W.M.

APR 07 2022



OWRD

EXPIRES: *June 30, 2023*

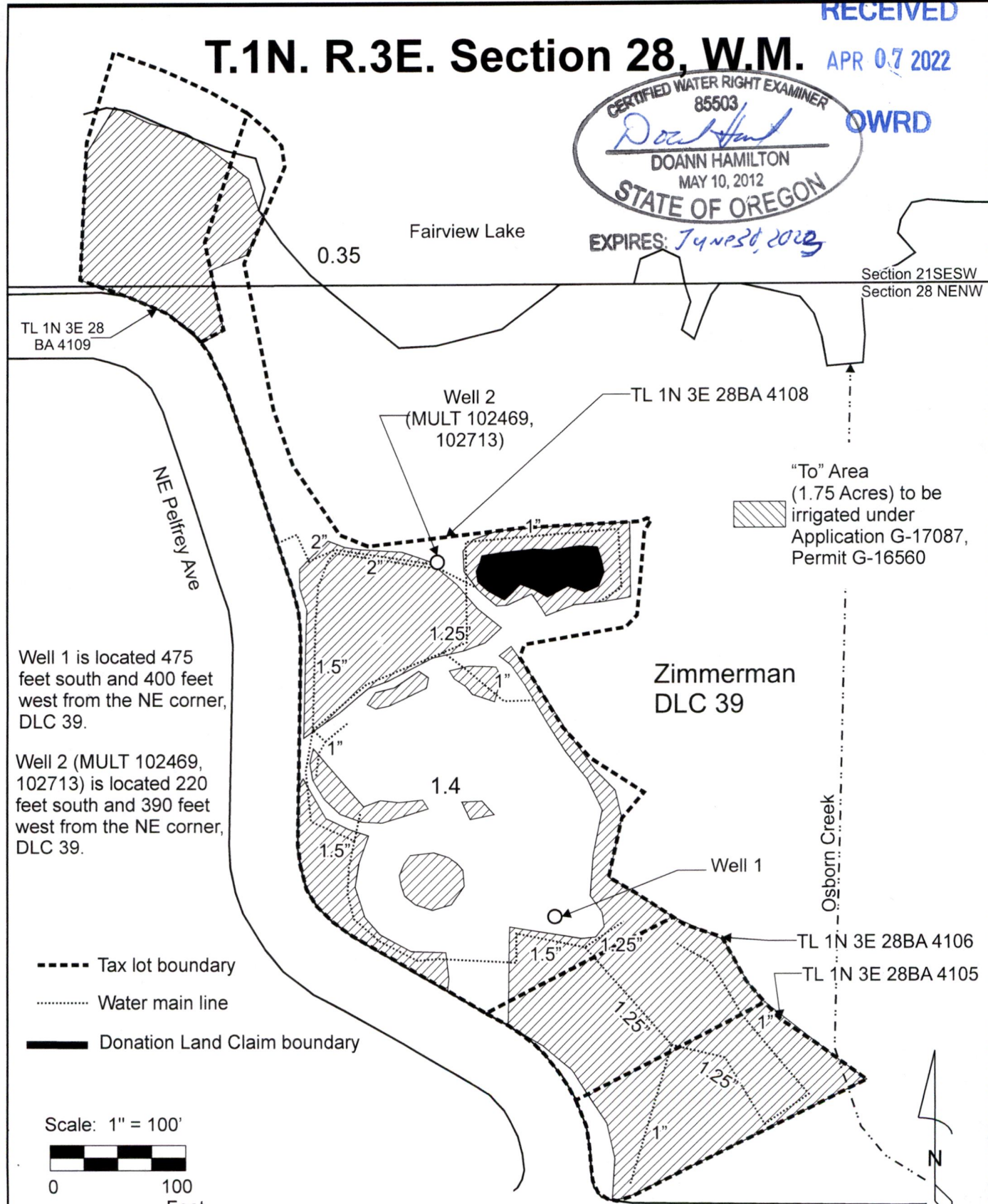

Well 1 is located 475 feet south and 400 feet west from the NE corner, DLC 39.

Well 2 (MULT 102469, 102713) is located 220 feet south and 390 feet west from the NE corner, DLC 39.

- Tax lot boundary
- Water main line
- Donation Land Claim boundary

Scale: 1" = 100'



This map was prepared for the purpose of identifying the location of a water right only and is not intended to provide legal dimensions or location of property ownership lines.

Insert Map for: "To" Permit Amendment Map
Application G-17087, Permit G-16560

Lynnia K. Woods or Lynnia K. Pelfrey
T.1N. R.3E. Section 28, W.M.

Pacific Hydro-Geology Inc.

03/2022