

SECTIONS 17 & 20, TWP.1 S. RANGE 10 E. W.M.
HOOD RIVER COUNTY, OREGON

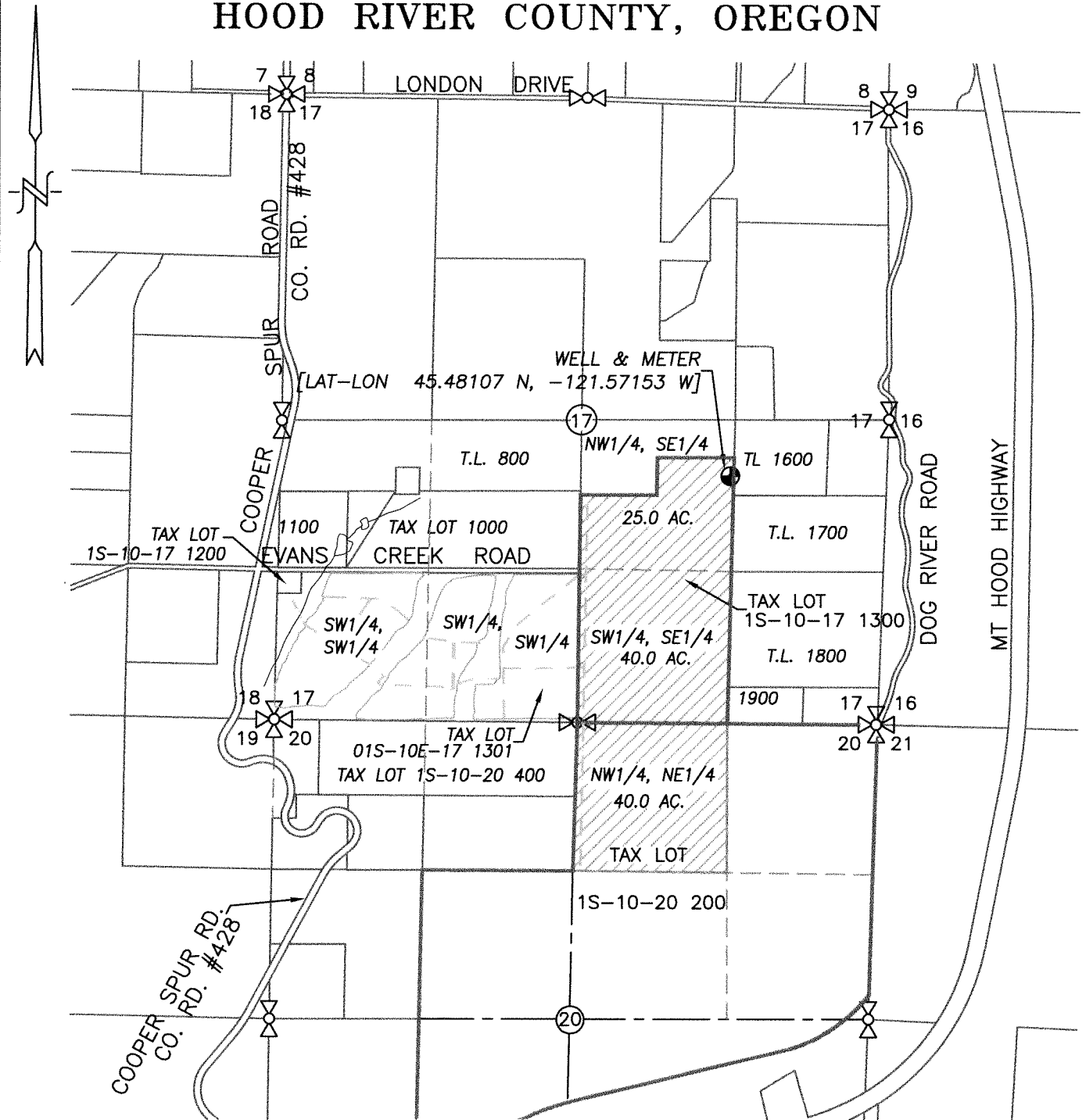

● WELL: 499' S. & 1,379' W. OF THE E1/4 COR. SECTION 17

▨ NEW IRRIGATION AREA = 105.0 ACRES

--- IRRIGATION MAIN

GROUND WATER APPLICATION MAP

SCALE: 1" = 1320'

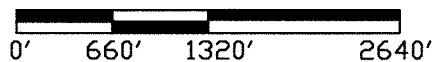

APPLICATION No. G-18285

PERMIT No. _____

IN THE NAME OF:

HOOD RIVER CHERRY CO.

DATE: OCTOBER 13, 2016

REVISED WELL LOCATION 2/6/2023

BY: **TENNESON ENGINEERING CORP.**

3775 CRATES WAY
THE DALLES, OREGON. 97058
PH. 541-296-9177
FAX 541-296-6657

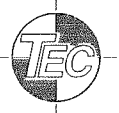

NOTE:

"THIS MAP IS NOT INTENDED TO PROVIDE LEGAL DIMENSIONS OR LOCATIONS OF PROPERTY OWNERSHIP LINES."

W.O. #14564wr