

MAP TO ACCOMPANY APPLICATION TO CHANGE
POINTS OF APPROPRIATION ON APPLICATION
G-17879
FOR SILVIES VALLEY RANCH WATER COMPANY, LLC

TAX LOTS 1600 & 1800
IN SECTIONS 14, 15, 22, 23, 26, 27, 33, 34, 35, AND 36,
TOWNSHIP 17 SOUTH, RANGE 31 EAST, W.M. AND
TAX LOT 800
IN SECTIONS 29, 30, AND 31, TOWNSHIP 17 SOUTH, RANGE 32 EAST, W.M.
GRANT COUNTY, OREGON

RECEIVED
FEB 28 2022

OWRD

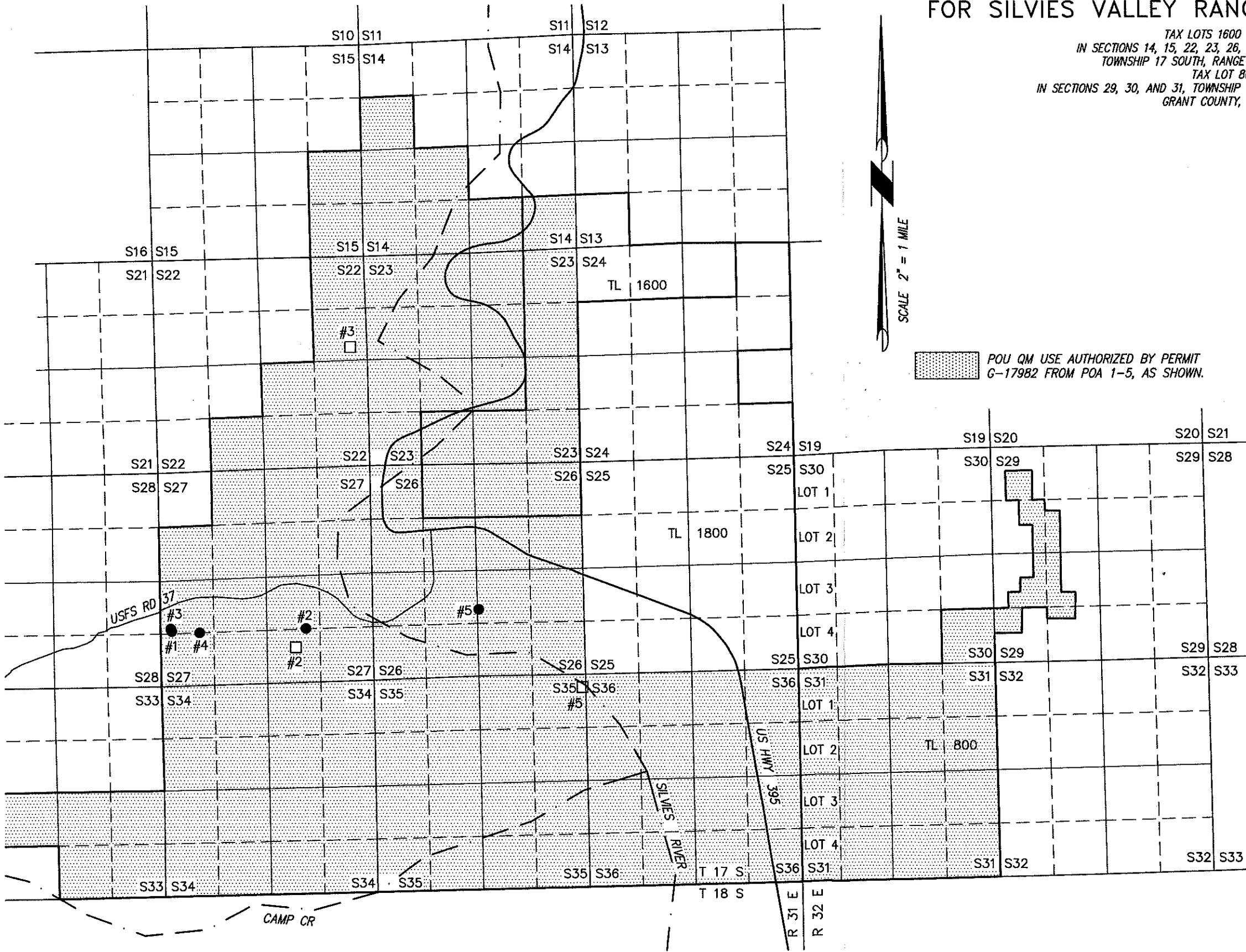

POQ M USE AUTHORIZED BY PERMIT
G-17982 FROM POA 1-5, AS SHOWN.

- #1 POA 1 (GRAN 51009) LOCATED 1370' FEET NORTH & 280 FEET EAST FROM THE SW CORNER SECTION 27.
- #2 POA 2 (GRAN 51337) LOCATED 1340 FEET NORTH & 975 FEET EAST FROM THE S1/4 CORNER SECTION 27.
- #3 POA 3 (GRAN 51302) LOCATED FEET 1430 FEET NORTH & 255 FEET EAST FROM THE SW CORNER SECTION 27.
- #4 POA 4 (GRAN 51271) LOCATED 1320 FEET NORTH & 975 FEET EAST FROM THE SW CORNER SECTION 27.
- #5 POA 5 (GRAN 51182) LOCATED 1660 FEET NORTH & 35 FEET EAST FROM THE S1/4 CORNER SECTION 26.

□ = AUTHORIZED POA

13933

THIS MAP IS FOR THE PURPOSE OF
LOCATING A WATER RIGHT ONLY AND HAS
NO INTENT TO PROVIDE LEGAL DIMENSIONS
OR THE LOCATION OF PROPERTY LINES.

ALL POINTS ENGINEERING
& SURVEYING, INC.

P.O. BOX 767
TERREBONNE, OREGON 97760
(541) 548-5833 PH
scott@apeands.com
www.APEandS.com

PROJECT No. 21-161

PREPARED AT THE REQUEST OF:

SILVIES VALLEY RANCH WATER COMPANY, LLC
40000 E COWBOY LANE
SENACA, OR 97873