

T4S, R2W, WM
MARION COUNTY

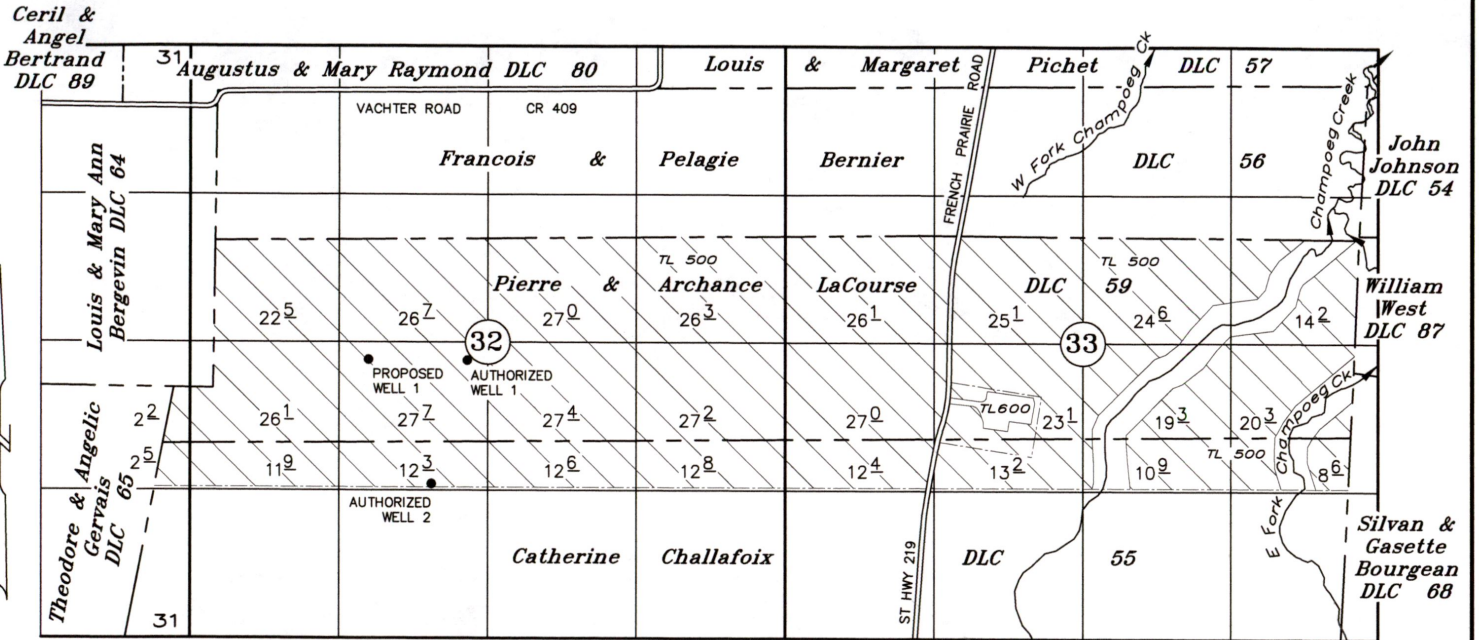

----- Tax Lot Line

Authorized Well #1: 2430' N & 2460' E of SW Cor Sec 32
 Proposed Well #1: 255' N & 1375' E of SE Cor Bergevin DLC No. 64
 Authorized Well #2: 1350' N & 2140' E of SW Cor Sec 32

TAX LOTS:
 42W 33
 500
 600
 18681

Application for a Permit Amendment

POINT OF APPROPRIATION

Application No. G-16466 Permit No's G-16132 Sp Ord V 75, Pg 356 Transfer No. T-

Pohlschneider Farms, Inc.

NOTE: This map is for the purpose of identifying the location of water rights and has no intent to dimension or locate property ownership lines.

April 5, 2022
 SCALE: 1" = 1320'

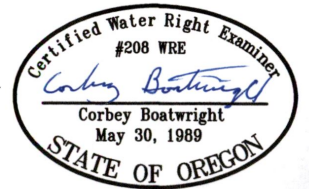

Renews: December 31, 2023