

T.3S. R.1E. Section 21, W.M.

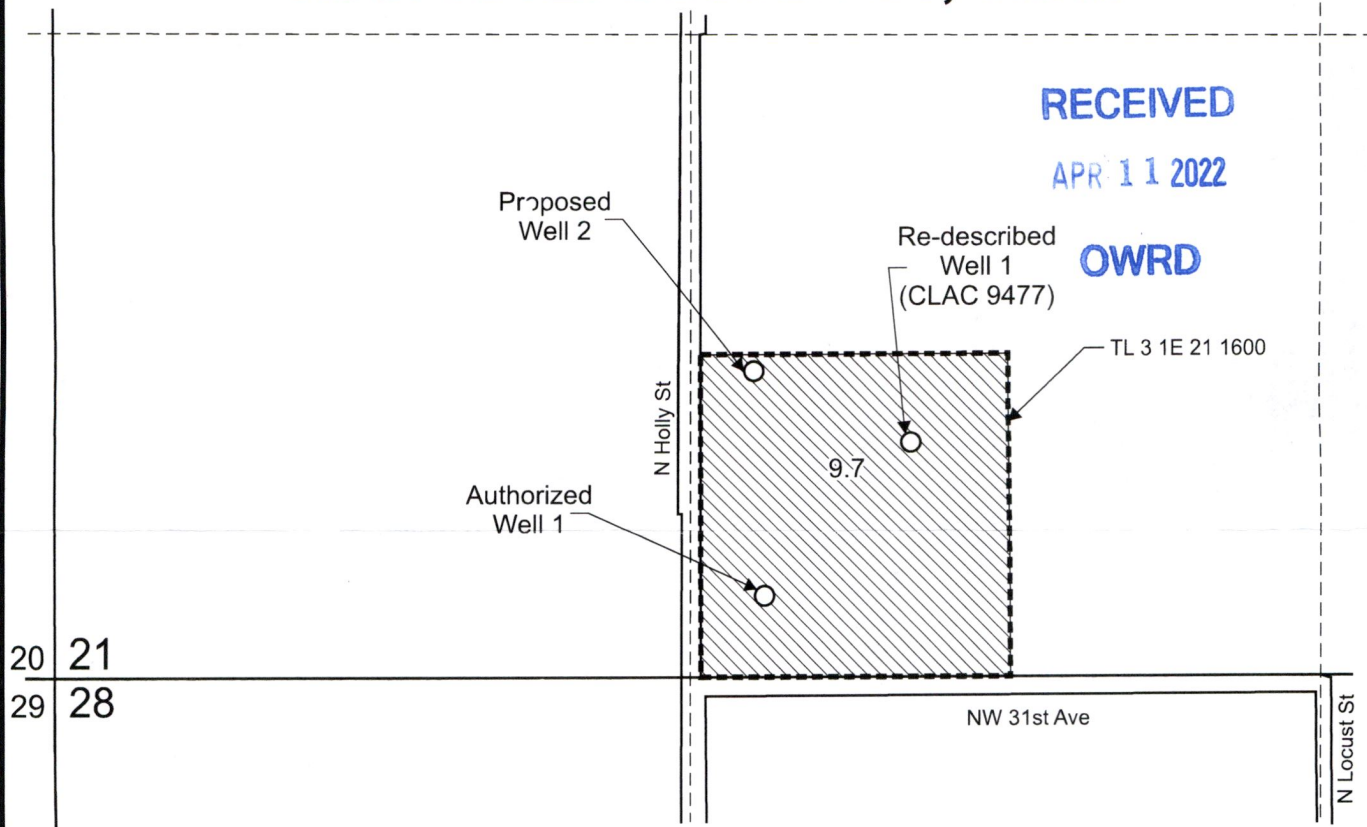

Authorized Well 1 is located 165 feet north and 1,485 feet east from the SW corner, Section 21.

Re-described Well 1 (CLAC 9477) is located 490 feet north and 1,790 feet east from the SW corner, Section 21.

Proposed Well 2 is located 635 feet north and 1,460 feet east from the SW corner, Section 21.

 Area (9.7 Acres) irrigated under Application G-17963, Permit G-17492, priority date: 11-19-2014.

----- Tax lot boundary

..... Water main line are portable.



Scale: 1" = 400'



This map was prepared for the purpose of identifying the location of a water right only and is not intended to provide legal dimensions or location of property ownership lines.



Permit Amendment Application Map
Application G-17963, Permit G-17492

Pacific Hydro-Geology Inc.

Brendon and Heather Schloe
T.3S. R.1E. Section 21, W.M.

03/2022