

RECEIVED

JUN 15 2022

OWRD

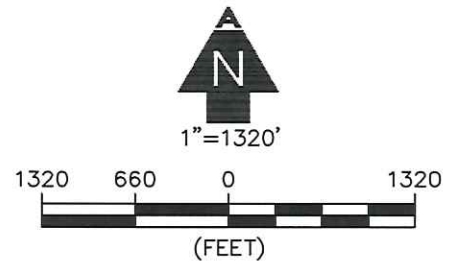
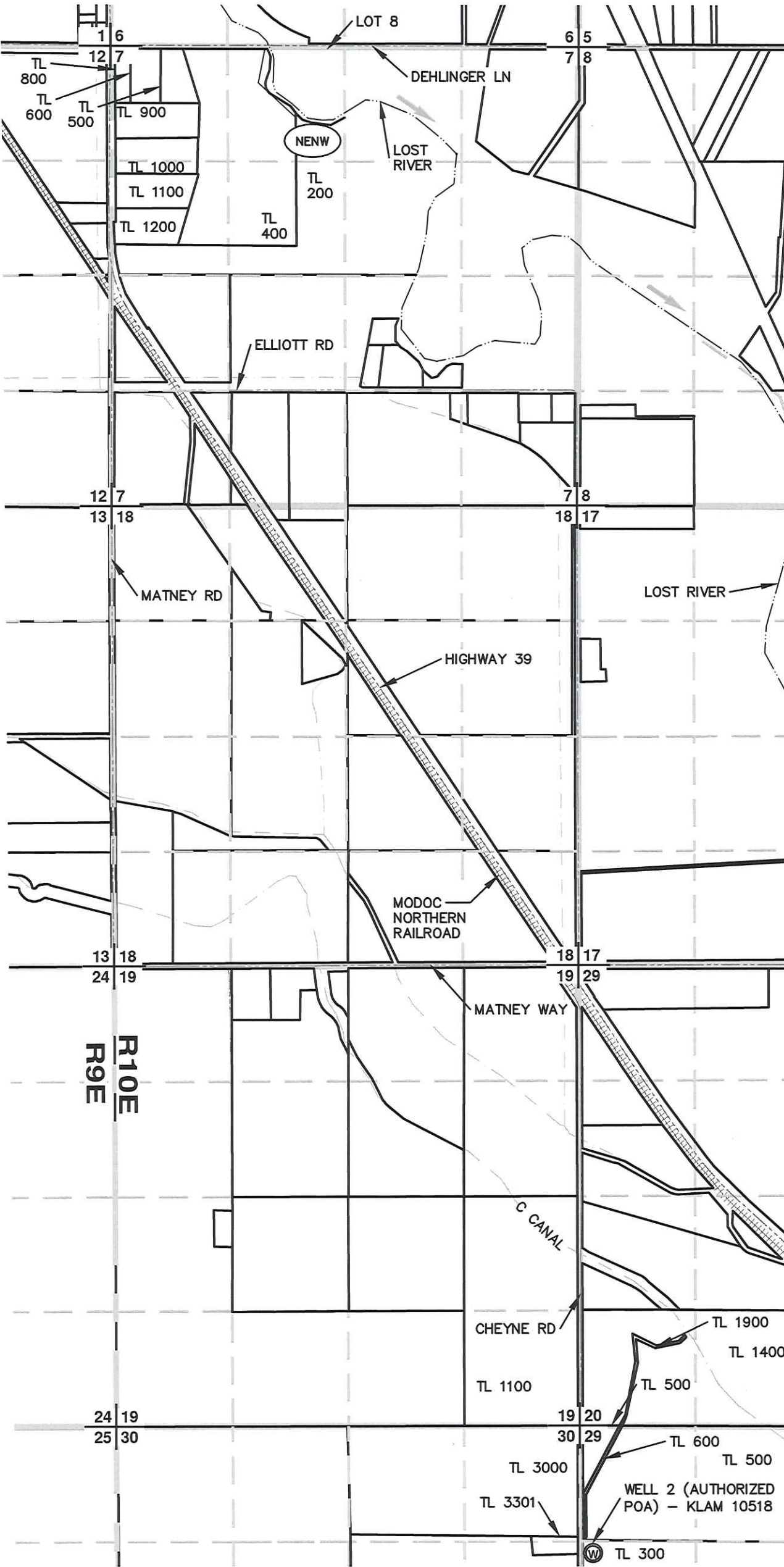

**LEGEND**

- RANGE LINE
- SECTION LINE
- - - 1/4 1/4 LINE
- TAX LOT LINE
- - - GLO MEANDER LINE
- ⊕ RIVER
- ⊕ ROAD
- ⊕ CANAL
- ||||| RAILROAD
- $\frac{16}{17} \frac{15}{16}$  SECTION CORNER
- TL 0000 TAX LOT NUMBER
- ⊙ POA (WELL)
- FLOW DIRECTION

**WELL TIES**

WELL 2 (AUTHORIZED POA) - KLAM 10518: 1420' SOUTH & 20' EAST FROM THE NORTHWEST CORNER OF SECTION 29.

**NOTES**

1. THIS MAP WAS PREPARED FROM FIELD MEASUREMENTS, 2018 NAIP AERIAL IMAGERY, AND KLAMATH COUNTY TAX MAPS T40S, R10E, SEC. 7 AND T40S, R10E, SEC. 29.
2. THIS MAP IS FOR THE PURPOSE OF IDENTIFYING THE LOCATION OF THE WATER RIGHT ONLY AND HAS NO INTENT TO PROVIDE DIMENSIONS OR LOCATION OF PROPERTY LINES.
3. DATE OF PRIORITY FOR THIS PERMIT IS MARCH 1, 2005.

**AL ADKINS** o / 541.884.4666  
 ENGINEERING & SURVEYING w / AdkinsEngineering.com

1435 ESPLANADE AVENUE, KLAMATH FALLS, OR 97601

SERVING S. OREGON & N. CALIFORNIA

ENGINEERING • SURVEYING • PLANNING • TESTING

**PERMIT AMENDMENT**  
 FOR  
 MLM PROPERTY LLC  
 T41S, R11E, SECS. 7 & 16, W.M.  
 KLAMATH COUNTY, OREGON  
 PERMIT No. G-18390  
 APPLICATION No. G-16400

RECEIVED

JUN 15 2022

OWRD

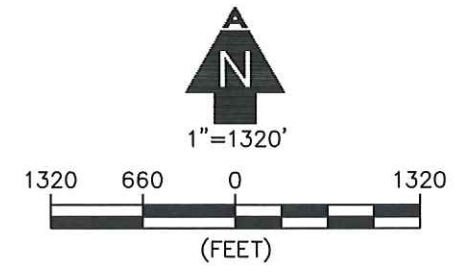
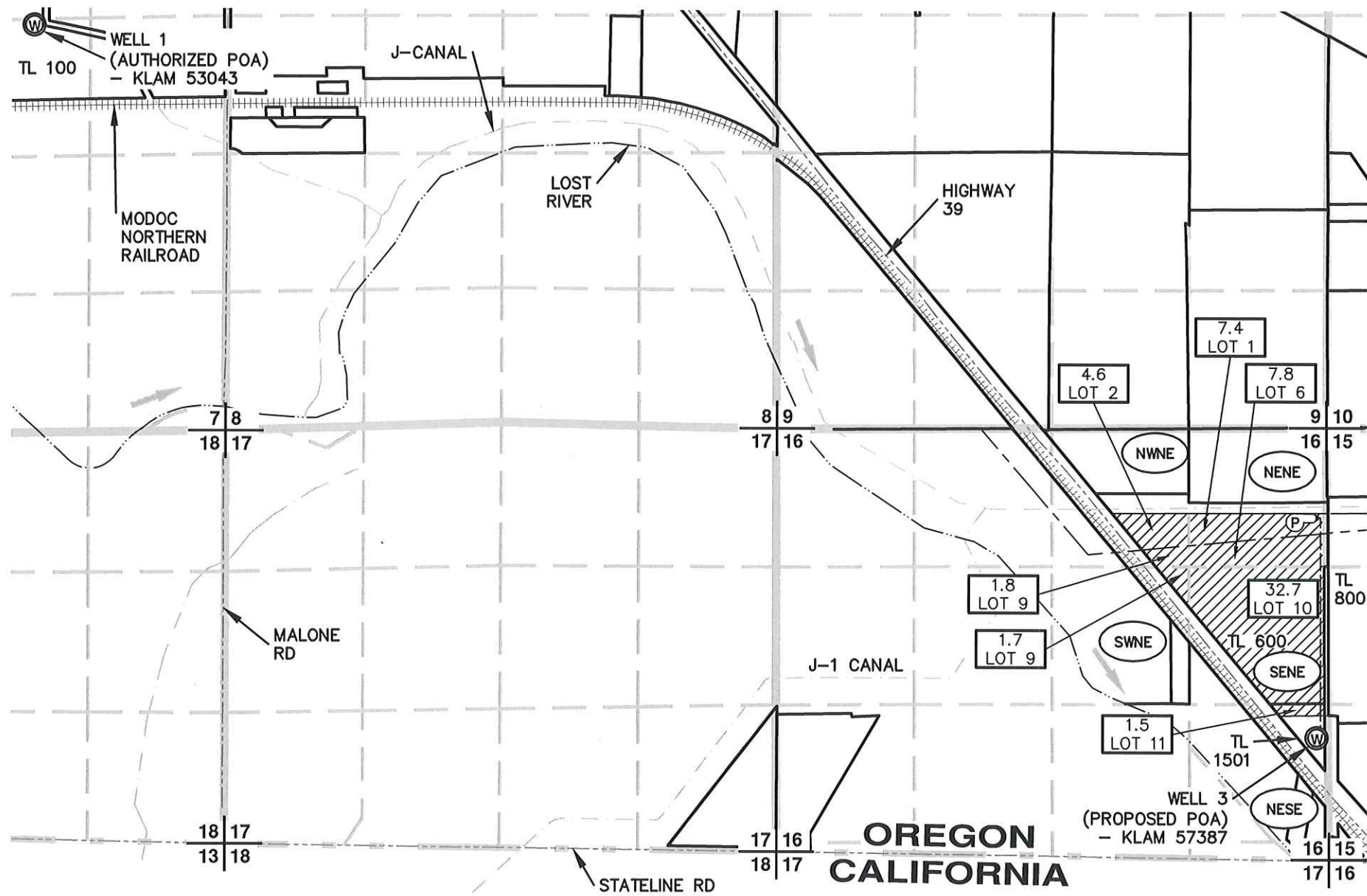

**LEGEND**

	TOWNSHIP LINE		LANDS TO BE IRRIGATED BY PROPOSED POA
	SECTION LINE		1/4 1/4 SECTION
	1/4 1/4 LINE		ACRES TO BE IRRIGATED BY PROPOSED POA
	TAX LOT LINE		GOVERNMENT LOT NUMBER
	GLO MEANDER LINE		SECTION CORNER
	☉ RIVER		TAX LOT NUMBER
	☉ ROAD		POA (WELL)
	☉ CANAL		
	RAILROAD		
	MAINLINE		

**NOTES**

1. THIS MAP WAS PREPARED FROM FIELD MEASUREMENTS, 2018 NAIP AERIAL IMAGERY, AND KLAMATH COUNTY TAX MAP 41-11-16.
2. THIS MAP IS FOR THE PURPOSE OF IDENTIFYING THE LOCATION OF THE WATER RIGHT ONLY AND HAS NO INTENT TO PROVIDE DIMENSIONS OR LOCATION OF PROPERTY LINES.
3. DATE OF PRIORITY FOR THIS PERMIT IS MARCH 1, 2005.

**WELL TIES**

WELL 1 (AUTHORIZED POA) – KLAM 53043: 1360' SOUTH & 1860' WEST FROM THE NORTHEAST CORNER OF SECTION 7.

WELL 3 (PROPOSED POA) – KLAM 57387: 1240' NORTH & 30' WEST FROM THE SOUTHEAST CORNER OF SECTION 16.

**ADKINS**  
 ENGINEERING & SURVEYING  
 o / 541.884.4666  
 w / AdkinsEngineering.com

1435 ESPLANADE AVENUE, KLAMATH FALLS, OR 97601

SERVING S. OREGON & N. CALIFORNIA

ENGINEERING • SURVEYING • PLANNING • TESTING

6/8/2022

3217-02

**PERMIT AMENDMENT**  
 FOR  
 MLM PROPERTY LLC  
 T41S, R11E, SECS. 7 & 16, W.M.  
 KLAMATH COUNTY, OREGON  
 PERMIT No. G-18390  
 APPLICATION No. G-16400



8

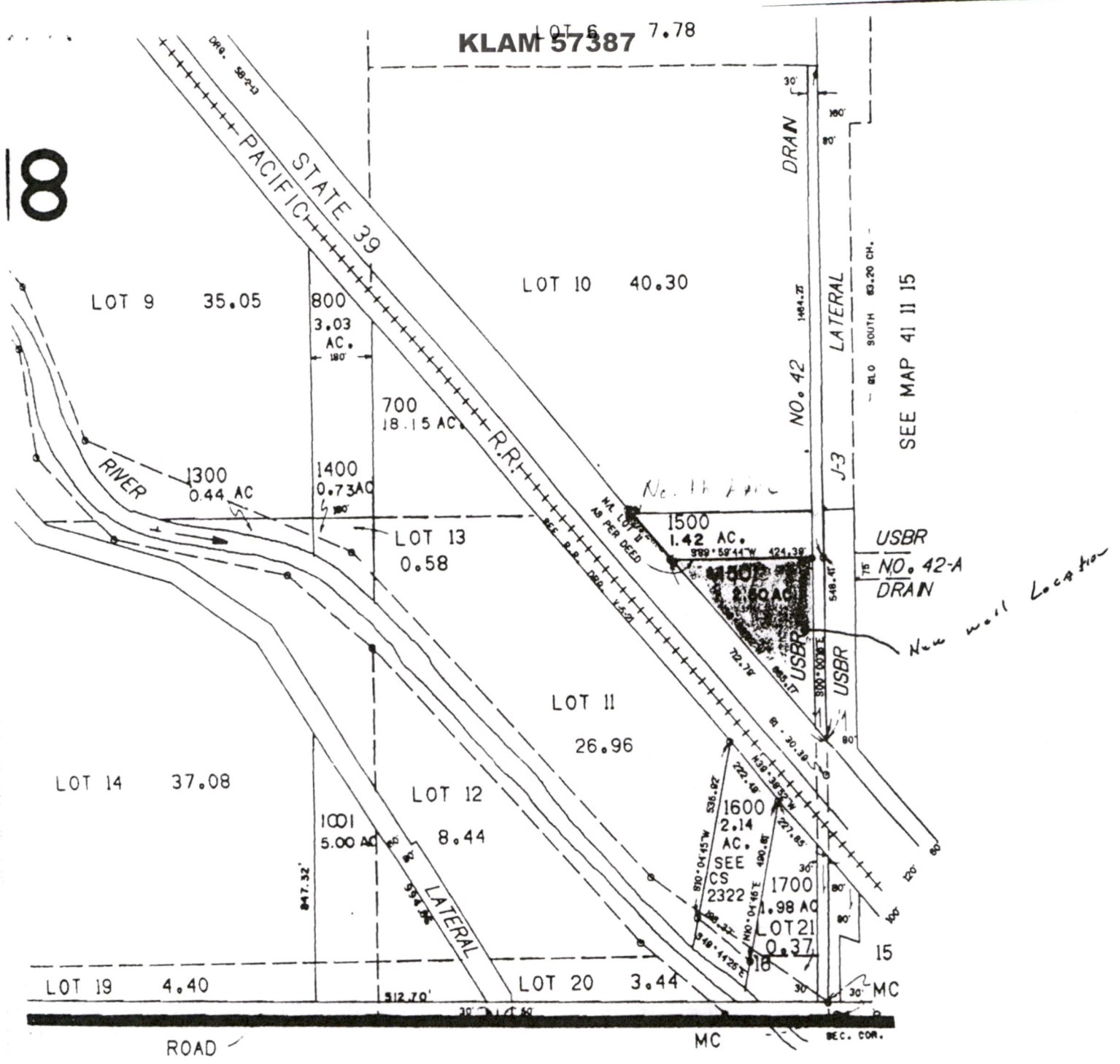

3 N 1 A



**RECEIVED**  
**JUN 15 2022**  
**OWRD**

**RECEIVED**  
 JUN 07 2019  
 WATER RESOURCES DEPT  
 SALEM, OREGON  
**LAND OWNER SUBMITTED MAP**

122.000  
 41 11

# SITE PLAN

TAX Lot 1500-1501

1500

118' From S.E. Corner of Building

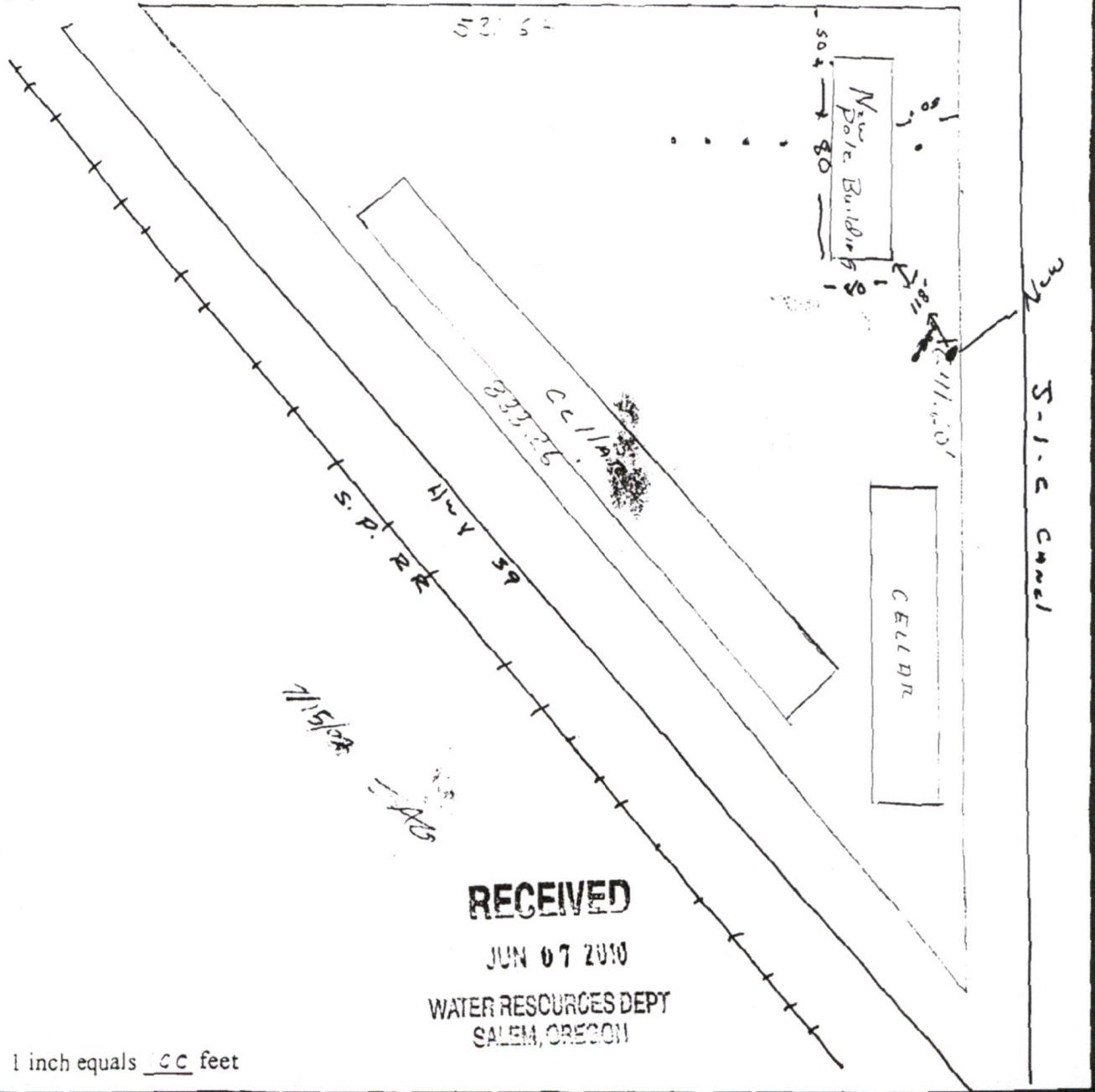

well location

**RECEIVED**

JUN 07 2010

WATER RESOURCES DEPT  
SALEM, OREGON

1 inch equals 60 feet

Tax Acct. No.:  
Proposed Use:

*E. Mark J.*  
Signature of Applicant

**RECEIVED**

JUN 15 2022  
OWRD

TAX Lot 1500-1501

LAND OWNER SUBMITTED MAP