

NOV 15 2021

# T.3S. R.1E. Sect. 29, 30, & 31, W.M.

OWRD

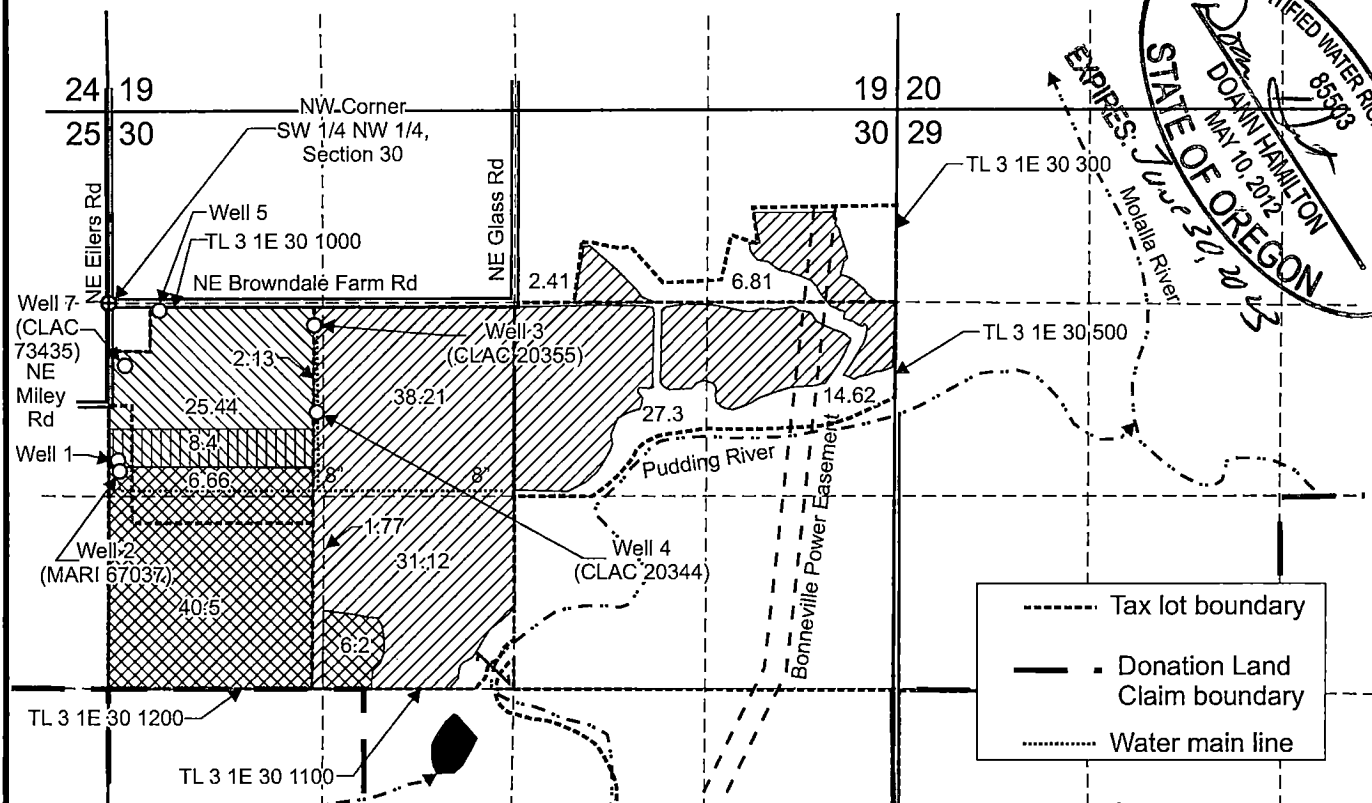
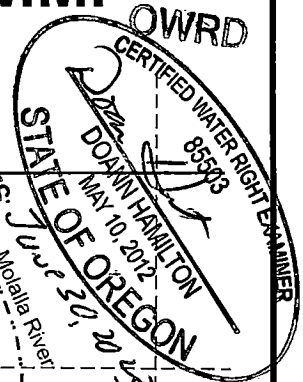

Authorized Well 1 is located 1,080 feet south and 65 feet east from the NW corner, SW 1/4 NW 1/4, Section 30.

Authorized Well 2 (MARI 67037) is located 1,155 feet south and 75 feet east from the NW corner, SW 1/4 NW 1/4, Section 30.

Authorized Well 3 (CLAC 20355) is located 150 feet south and 1,415 feet east from the NW corner, SW 1/4 NW 1/4, Section 30.

Authorized Well 4 (CLAC 20344) is located 750 feet south and 1,430 feet east from the NW corner, SW 1/4 NW 1/4, Section 30.

Authorized Well 5 is located 340 feet south and 45 feet east from the NW corner, SW 1/4 NW 1/4, Section 30.

Authorized Well 7 (CLAC 73435) is located 425 feet south and 105 feet east from the NW corner, SW 1/4 NW 1/4, Section 30.

Area (25.44 Acres) of primary irrigation under Application G-17988, Permit G-17557, priority date: 1-27-2015.

Area (124.37 Acres) of primary irrigation under Application G-17988, Permit G-17557 to make up deficiency in rate, priority date 1-27-2015.

Area (53.36 Acres) cancelled under T-13112.

Area (8.4 Acres) diminished to supplemental irrigation under T-13112.



Scale: 1" = 1,320'



0 1,320 Feet

This map was prepared for the purpose of identifying the location of a water right only and is not intended to provide legal dimensions or location of property ownership lines.

Pacific Hydro-Geology Inc.

Permit Amendment "From" Map  
Application G-17988, Permit G-17557

Bob Gabriel  
T.3S. R.1E. Sect 29, 30, & 31 W.M.  
10/2021

10000

GabrielAuroraPAMap.cdr



# T.3S. R.1E. Sect. 29, 30, & 31, W.M.

RECEIVED  
NOV 15 2021

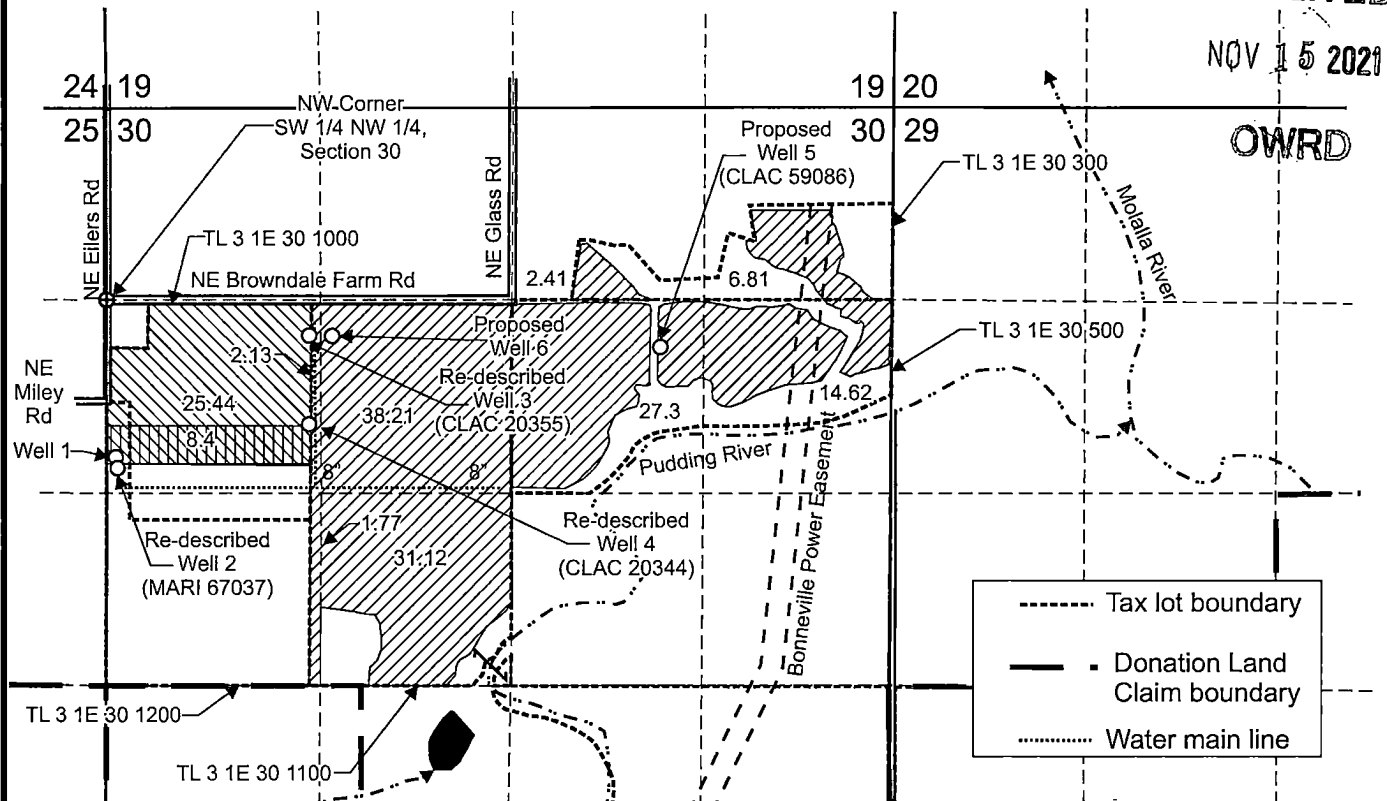
OWRD



Re-decried Well 2 (MARI 67037) is located 2,470 feet south and 75 feet east from the NW corner, Section 30.  
 Re-decried Well 3 (CLAC 20355) is located 1,560 feet south and 1,400 feet east from the NW corner, Section 30.  
 Re-decried Well 4 (CLAC 20344) is located 2,170 feet south and 1,400 feet east from the NW corner, Section 30.  
 Proposed Well 5 (CLAC 59086) is located 1,645 feet south and 1,605 feet west from the NE corner, Section 30.  
 Proposed Well 6 is located 1,560 feet south and 1,560 feet east from the NW corner, Section 30.

-  Area (25.44 Acres) of primary irrigation under Application G-17988, Permit G-17557, priority date: 1-27-2015.
-  Area (124.37 Acres) of primary irrigation under Application G-17988, Permit G-17557 to make up deficiency in rate, priority date: 1-27-2015.
-  Area (8.4 Acres) diminished to supplemental irrigation under T-13112.

CERTIFIED WATER RIGHT EXAMINER  
85503  
*Doann Hamilton*  
DOANN HAMILTON  
MAY 10, 2012  
STATE OF OREGON  
EXPIRES: June 30, 2023



Scale: 1" = 1,320'



0 1,320 Feet

This map was prepared for the purpose of identifying the location of a water right only and is not intended to provide legal dimensions or location of property ownership lines.

Pacific Hydro-Geology Inc.

Permit Amendment "To" Map  
Application G-17988, Permit G-17557

Bob Gabriel  
T.3S. R.1E. Sect 29, 30, & 31 W.M.

10/2021

13866