

T.3S. R.1E. Section 32, W.M.

Water Right Application
85508
Doann M. Hamilton
DOANN M. HAMILTON
May 10, 2012
RECEIVED
June 20, 2019

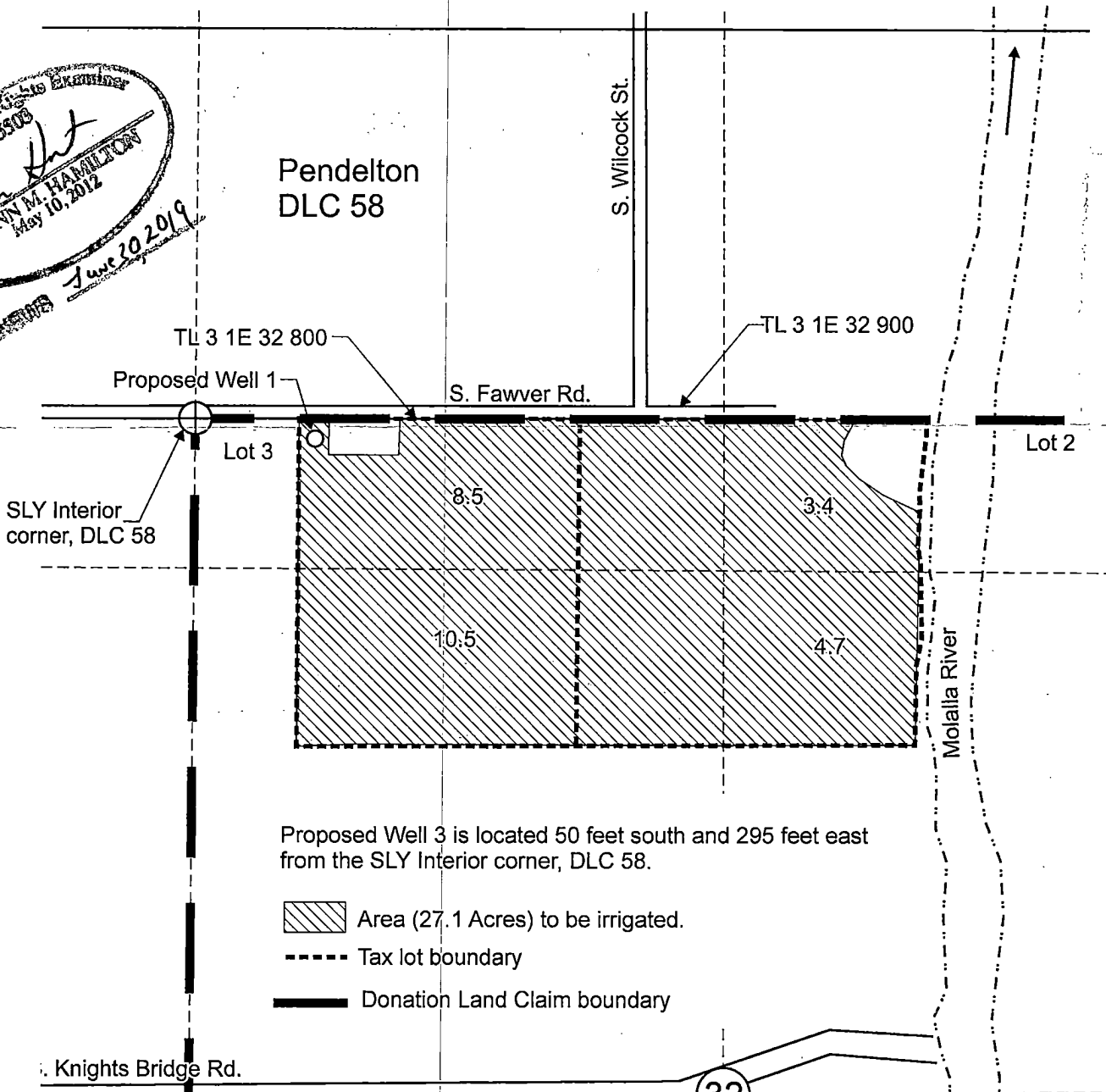

Proposed Well 3 is located 50 feet south and 295 feet east from the SLY Interior corner, DLC 58.

- Area (27.1 Acres) to be irrigated.
- Tax lot boundary
- Donation Land Claim boundary

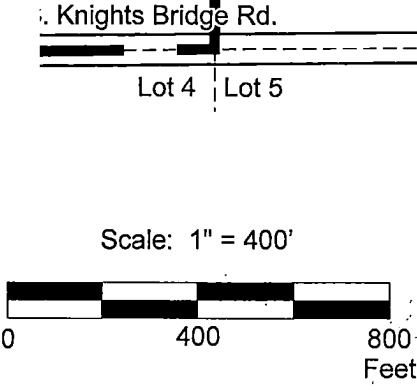

32
RECEIVED
SEP 14 2018
OWRD

This map was prepared for the purpose of identifying the location of a water right only and is not intended to provide legal dimensions or location of property ownership lines.

Water Right Application Map

Pacific Hydro-Geology Inc.

Joann and Bud Fawver
T.3S. R.1E. Section 32, W.M.

08/2018

6-10-2012

FawverGWAppMap.cdr

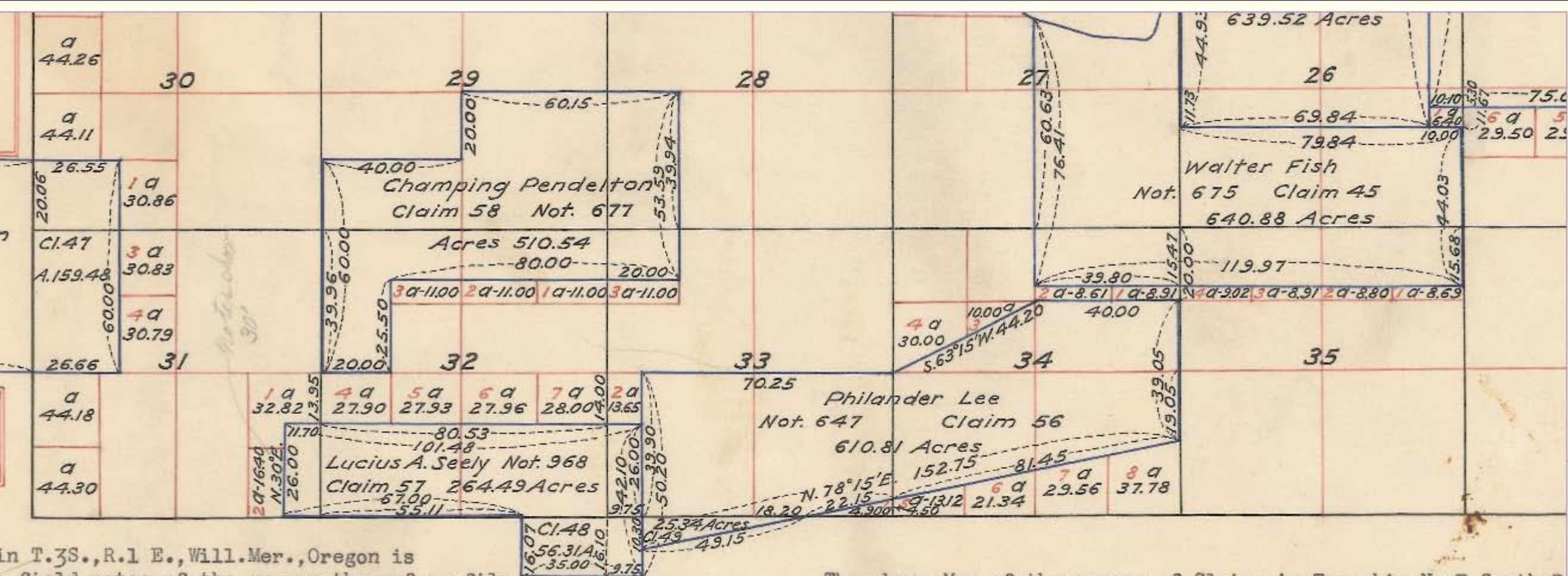

In T. 3S., R. 1 E., Will. Mer., Oregon is
 the field notes of the survey thereof on file
 been examined and approved.

The above Map of the survey of Claims in Township No. 3 South, R. 1 East of the Willamette Meridian, Oregon, is strictly conformable to the notes of the survey thereof on file in this office, which

(Signed) B. J. D... ..

SECTION 32 T.3S. R.1E. W.M.
CLACKAMAS COUNTY
1" = 400'

D. L. C.'S
C. PENDLETON NO. 58
LUCIUS A. SEELY NO 57 & 48

Cancelled Taxlots
1000E1
1100E1
1700E1
2201

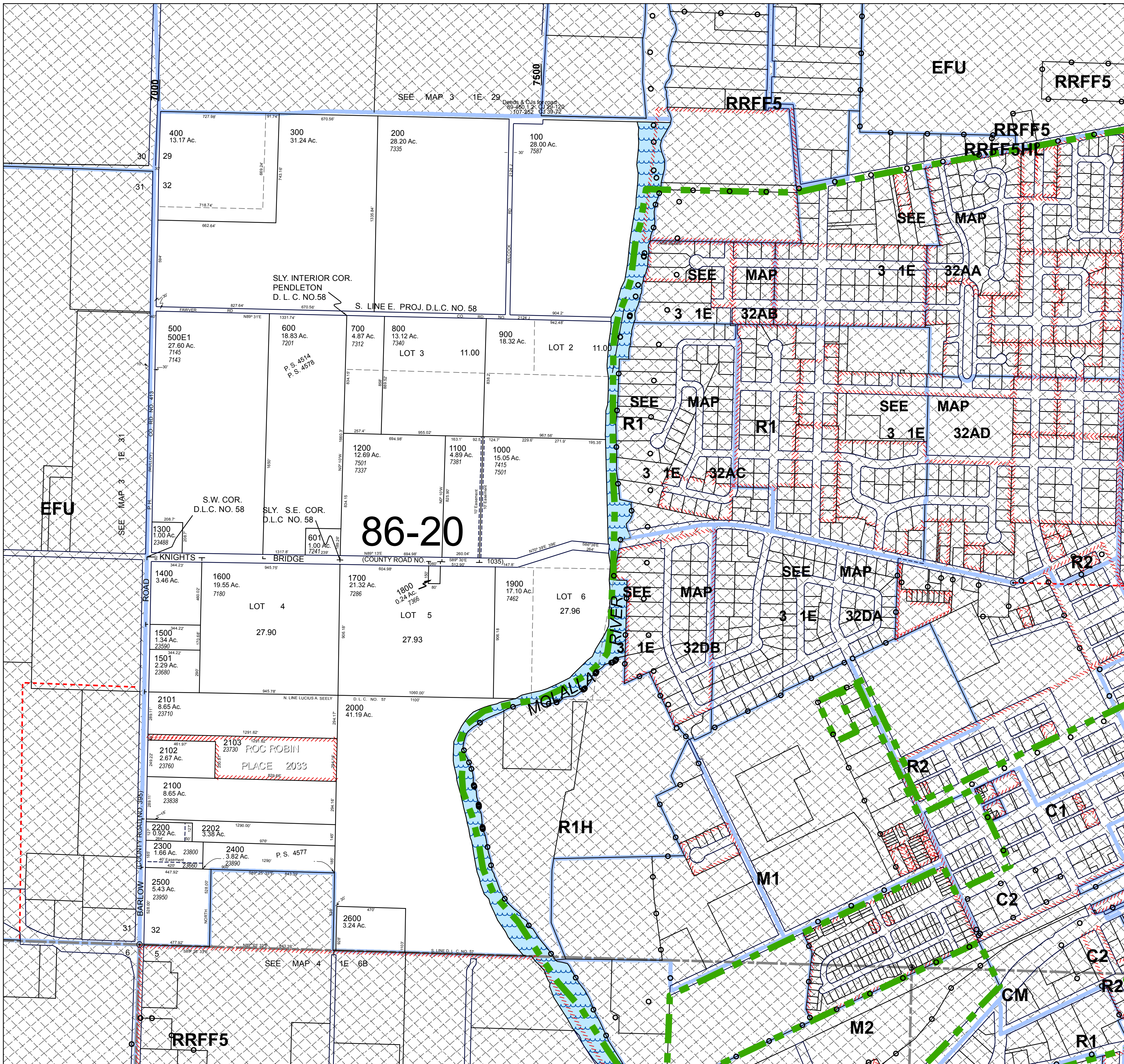

- Parcel Boundary
- - - Private Road ROW
- - - Historical Boundary
- + - Railroad Centerline
- TaxCodeLines
- Map Index
- WaterLines
- Land Use Zoning
- ▨ Plats
- Water
- ⊙ Corner
- Section Corner
- 1/16th Line
- Govt Lot Line
- DLC Line
- Meander Line
- PLSS Section Line
- ⊗ Historic Corridor 40'
- ⊗ Historic Corridor 20'

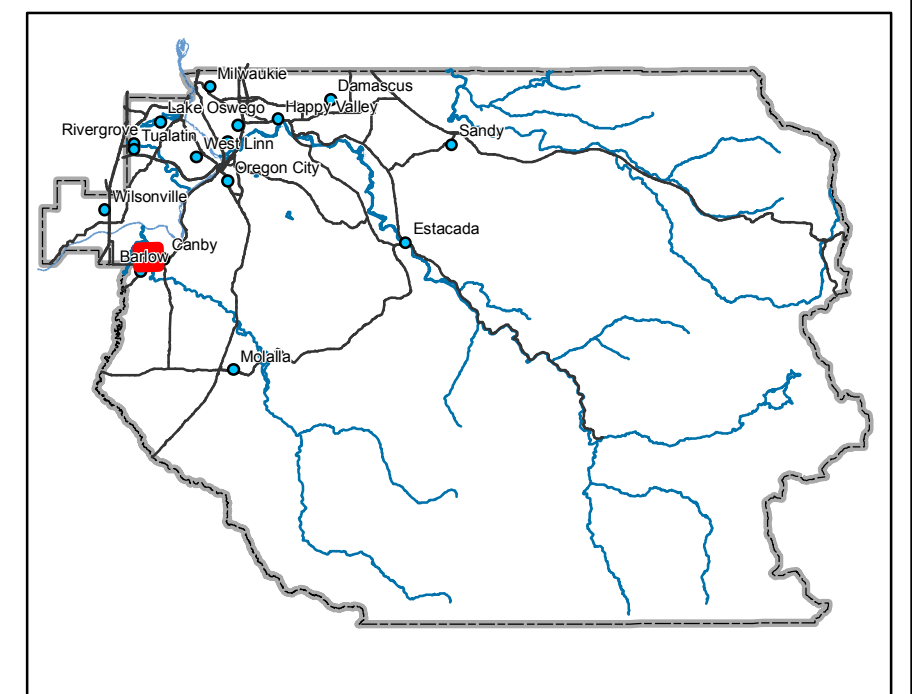

THIS MAP IS FOR ASSESSMENT
PURPOSES ONLY