

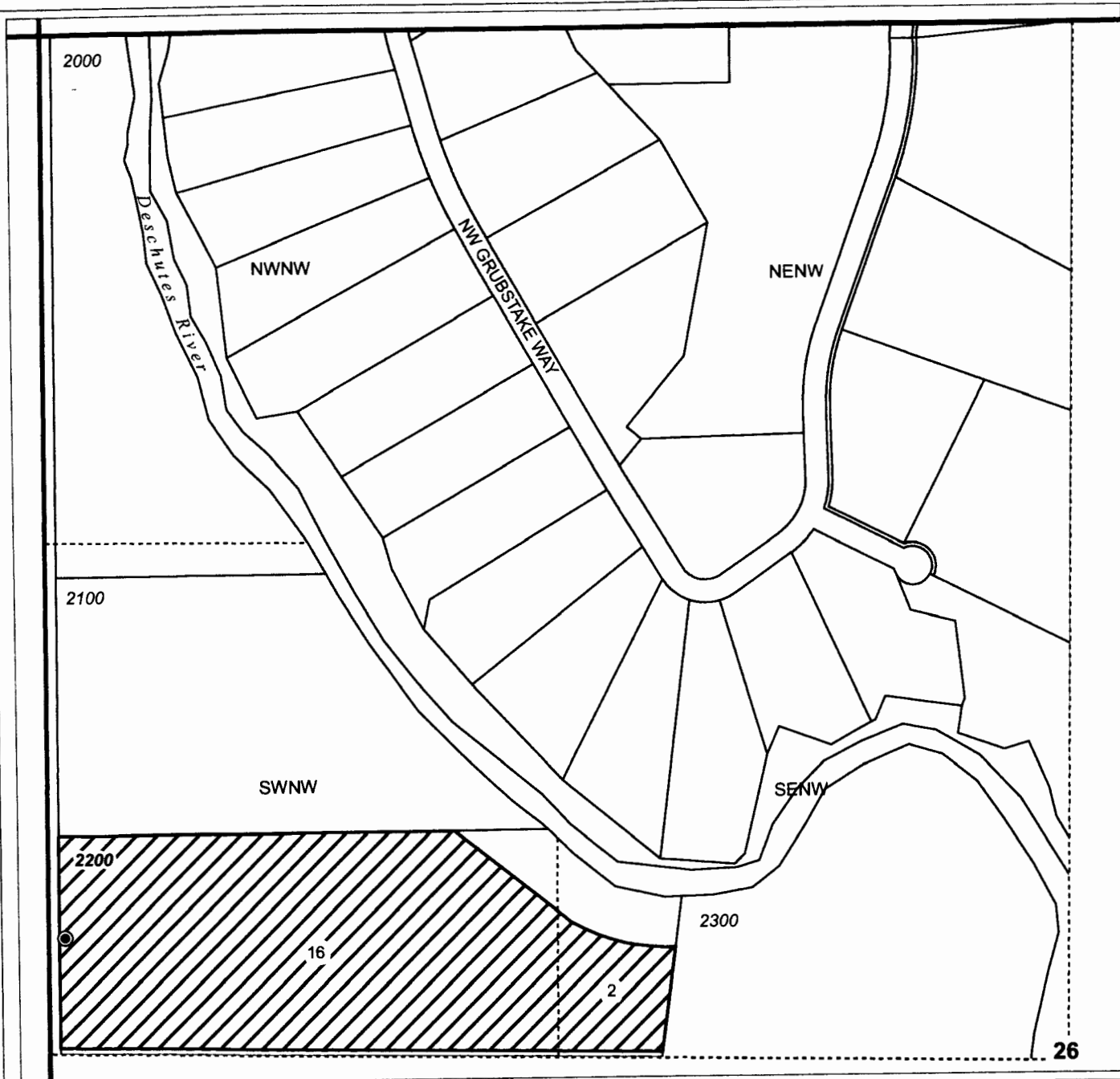

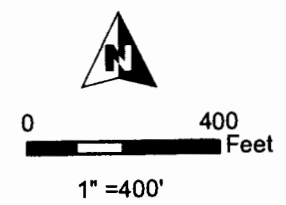



GA-18212



**T14S, R12E,  
SECTION 26, WM**  
DESCHUTES COUNTY, OREGON



-  POU Irrigation
-  Section
-  Quarter Quarter
-  Taxlot
-  Well

WELL LOCATION:  
300' N, 50' E OF  
W 1/4 COR SEC 26

RECEIVED BY OWRD

MAR 14 2016

SALEM, OR

RENEWAL DATE 12/31/2016



**GROUNDWATER APPLICATION MAP**  
Riley

NOTE: THIS MAP IS NOT INTENDED TO  
PROVIDE LEGAL DIMENSIONS OR LOCATIONS  
OF PROPERTY OWNERSHIP LINES.

FEBRUARY 10, 2016

**WATER RIGHT SERVICES, LLC**  
PO BOX 1830, BEND, OR 97709  
CCB# 197121 [www.oregonwater.us](http://www.oregonwater.us)  
541-389-2837 JOHNSHORT@USA.COM