

RECEIVED

MAR 12 2021

OWRD

# T.2N. R.1W. Section 4, W.M.

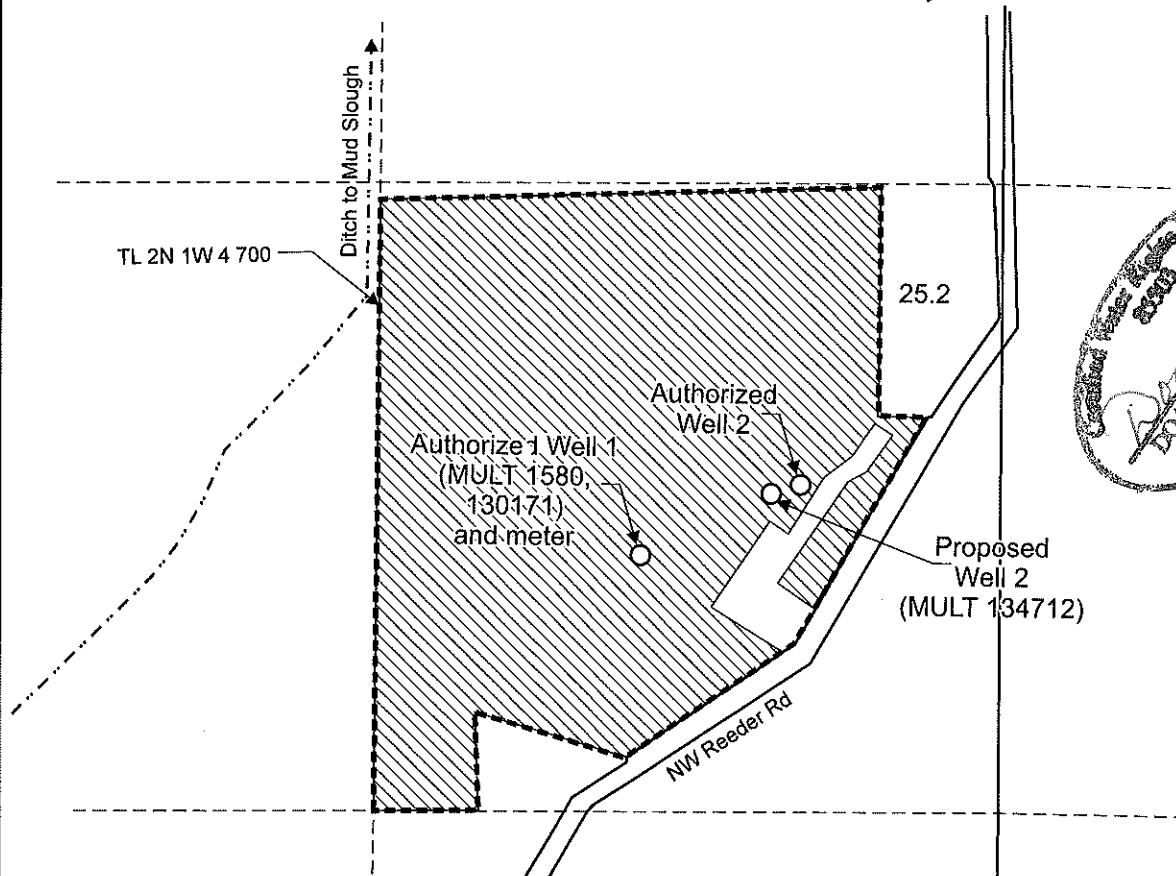

Authorized Well 1 (MULT 1580, 130171) is located 1,830 feet north and 740 feet west from the SE corner, Section 4.

Authorized Well 2 is located 1,980 feet north and 400 feet west from the SE corner, Section 4.

Proposed Well 2 (MULT 134712) is located 1,960 feet north and 460 feet west from the SE corner, Section 4.

Area (25.2 Acres) to be Irrigated

Tax lot boundary

Note: Water main lines are 3" portable off the well head.

## SUPERSEDING

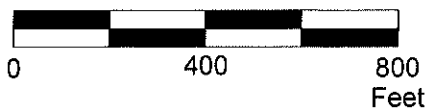

This map was prepared for the purpose of identifying the location of a water right only and is not intended to provide legal dimensions or location of property ownership lines.

### Permit Amendment Application Map Application G-18629, Permit G-18191

Pacific Hydro-Geology Inc.

08/2020  
Rev.: 03/2021

Columbia Holdings LLC c/o Peter Stott  
T.2N. R.1W. Section 4, W.M.

StottG-18191PAMap.cdr