

# RECEIVED T.3S. R.1E. Section 16, W.M.

MAY 10 2023

OWRD

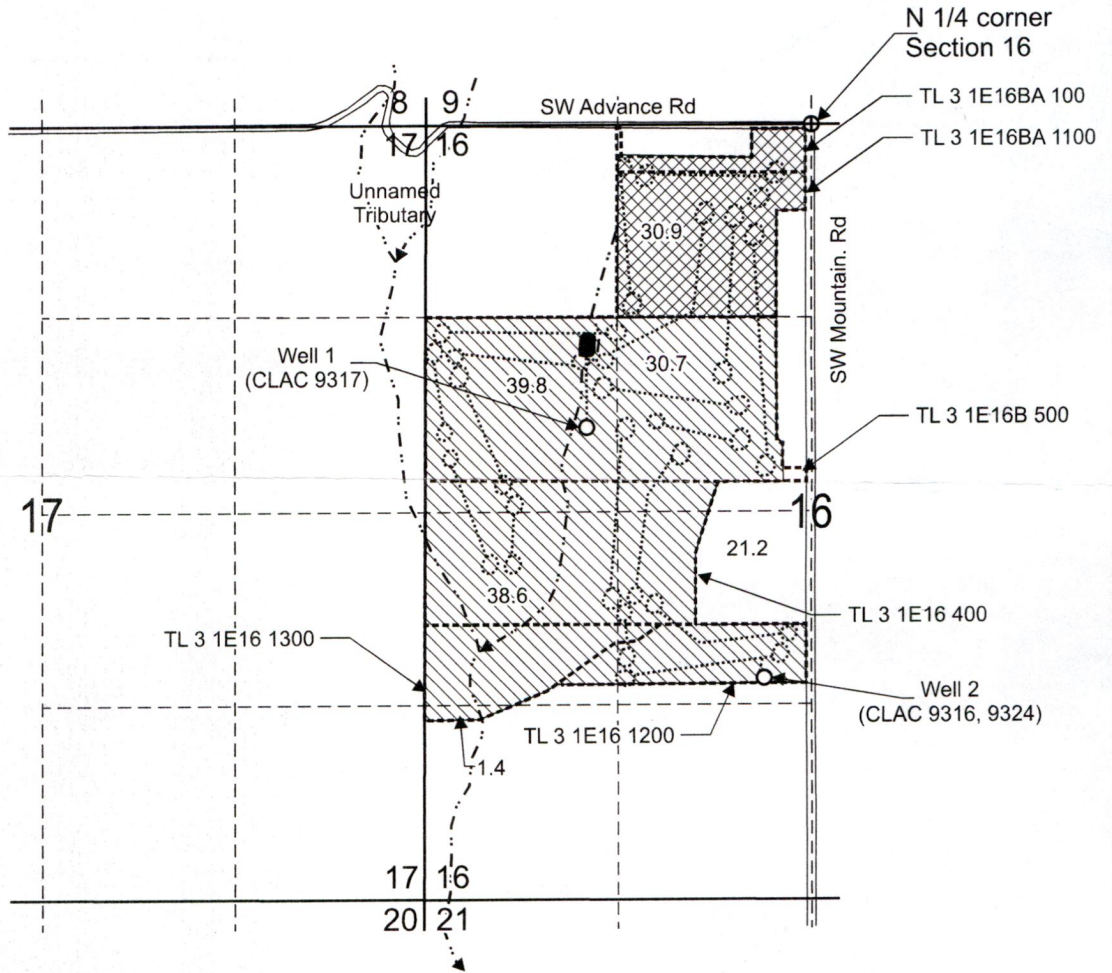

Well 1 (CLAC 9317) is located 2,050 feet south and 1,560 feet west from the N 1/4 corner, Section 16.

Well 2 (CLAC 9316, 9324) is located 3,780 feet south and 360 feet west from the N 1/4 corner, Section 16.

 Area "A" (30.9 Acres) of irrigation under Application G-16499, Permit G-16291 to be affected by this Split-A-Permit and assigned to Shortland Golf Club LLC c/o Mike Fritz at 0.4 cfs.

 Area "B" (131.7 Acres) of irrigation under Application G-16499, Permit G-16291, to remain under Sandelie Golf Course at 1.6 cfs.

----- Tax lot boundary

..... Water main line

Scale: 1" = 1,320'

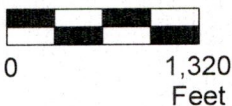

This map was prepared for the purpose of identifying the location of a water right only and is not intended to provide legal dimensions or location of property ownership lines.



**Split-A-Permit Map**  
Application G-16499, Permit G-16291

Shortland Golf Club LLC c/o Mike Fritz  
T.3S. R.1E. Section 16, W.M.

14244 -

Pacific Hydro-Geology Inc.

05/2023