

RECEIVED

MAY 06 2022

OWRD

PERMIT AMENDMENT APPLICATION
PROPOSED POU/POA FOR PERMIT G-12301
TOWNSHIP 26 SOUTH, RANGE 30 EAST, WILLAMETTE MERIDIAN
Sunnyside Dairy - Harney County

AUTHORIZED PLACE OF USE

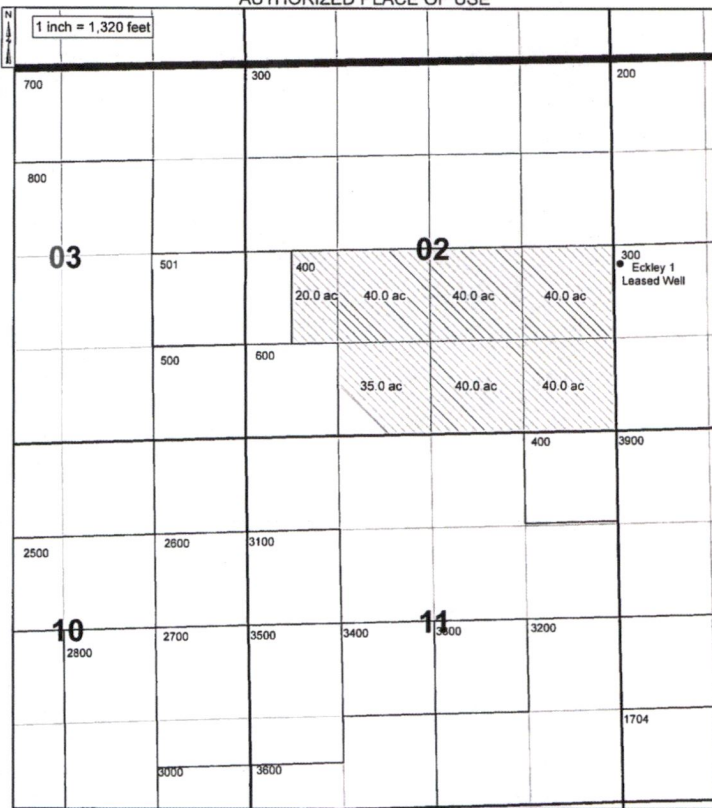

PROPOSED PLACE OF USE

Date: Oct 05, 2016

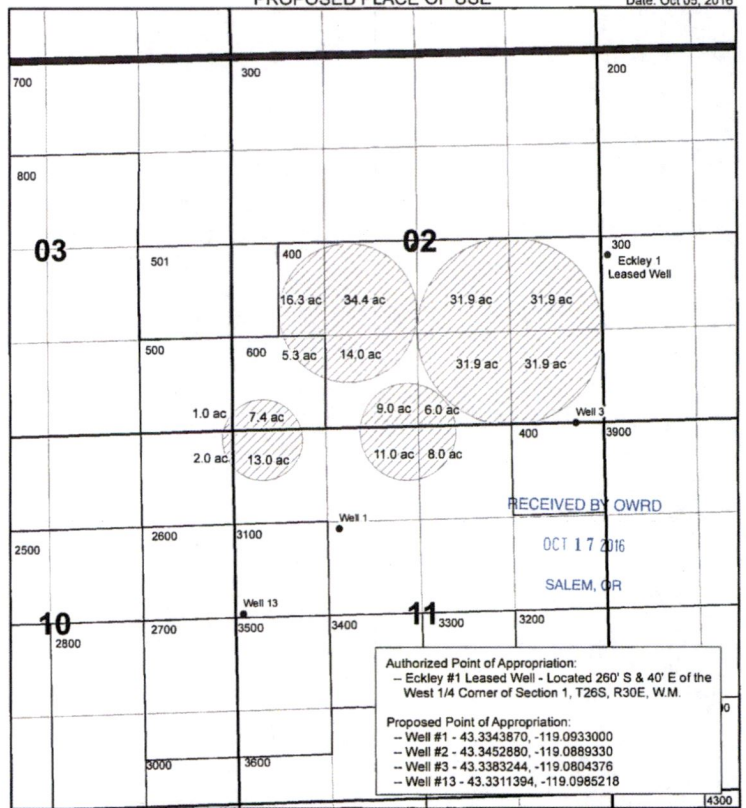

T 12505

THE PURPOSE OF THIS MAP IS TO IDENTIFY THE LOCATION OF THE WATER RIGHT. IT IS NOT INTENDED TO PROVIDE INFORMATION RELATED TO THE LOCATION OF PROPERTY OWNERSHIP BOUNDARY LINES.

\\geoengineers.com\WAN\Projects\23\23418001\CAD\00\Sunnyside Dairy - PAAM [G-18126]\2341800100_Sunnyside Dairy [G-18126].dwg TAB:1x17 Landscape Date Exported: 03/18/22 - 0:40 by hmara

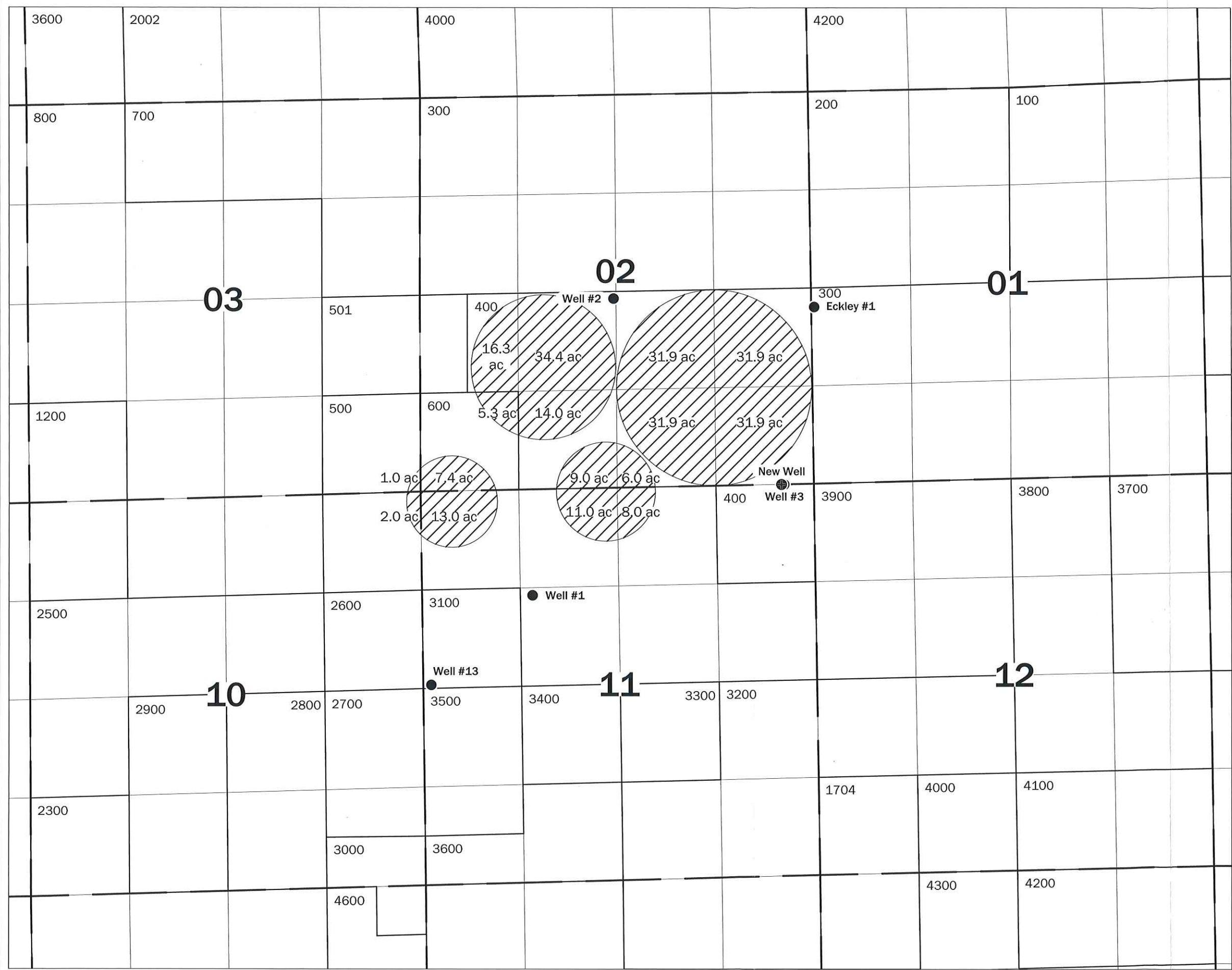

**Permit Amendment Application Map
Proposed Additional Point of Appropriation
for Sunnyside Dairy, LLC
Permit # G-18126
T26S, R30E, W.M.
Harney County, Oregon**

- Legend**
- Proposed New Well
 - Authorized Wells
 - Property Boundary Line
 - Irrigated Area

Well Location
New Well
 Located 1 foot South and 435 feet West from the SE corner, section 2 T26S R30E, W.M.
Authorized Well
Well #1
 Located 1354 feet South and 1372 feet East from the NW corner, section 11 T26S R30E, W.M.
Well #2
 Located 2739 feet South and 2671 feet West from the NE corner, section 2 T26S R30E, W.M.
Well #3
 Located 495 feet South and 66 feet West from the NE corner, section 11 T26S R30E, W.M.
Well #13
 Located 2555 feet South and 110 feet East from the NW corner, section 11 T26S R30E, W.M.
Well Eckley #1
 Located 260 feet South and 40 feet East from the W 1/4 corner, section 1 T26S R30E, W.M.

Disclaimer
 This map was prepared for the purpose of identifying the location of a water right only and it is not intended to provide legal dimensions or location of property ownership lines.

Map Notes
 Date: 3/18/22
 Data Sources: ESRI
 Prepared By: GeoEngineers

RECEIVED
MAY 06 2022
OWRD

Certified Water Rights Examiner Stamp