

T.3S. R.1E. Section 21, W.M.

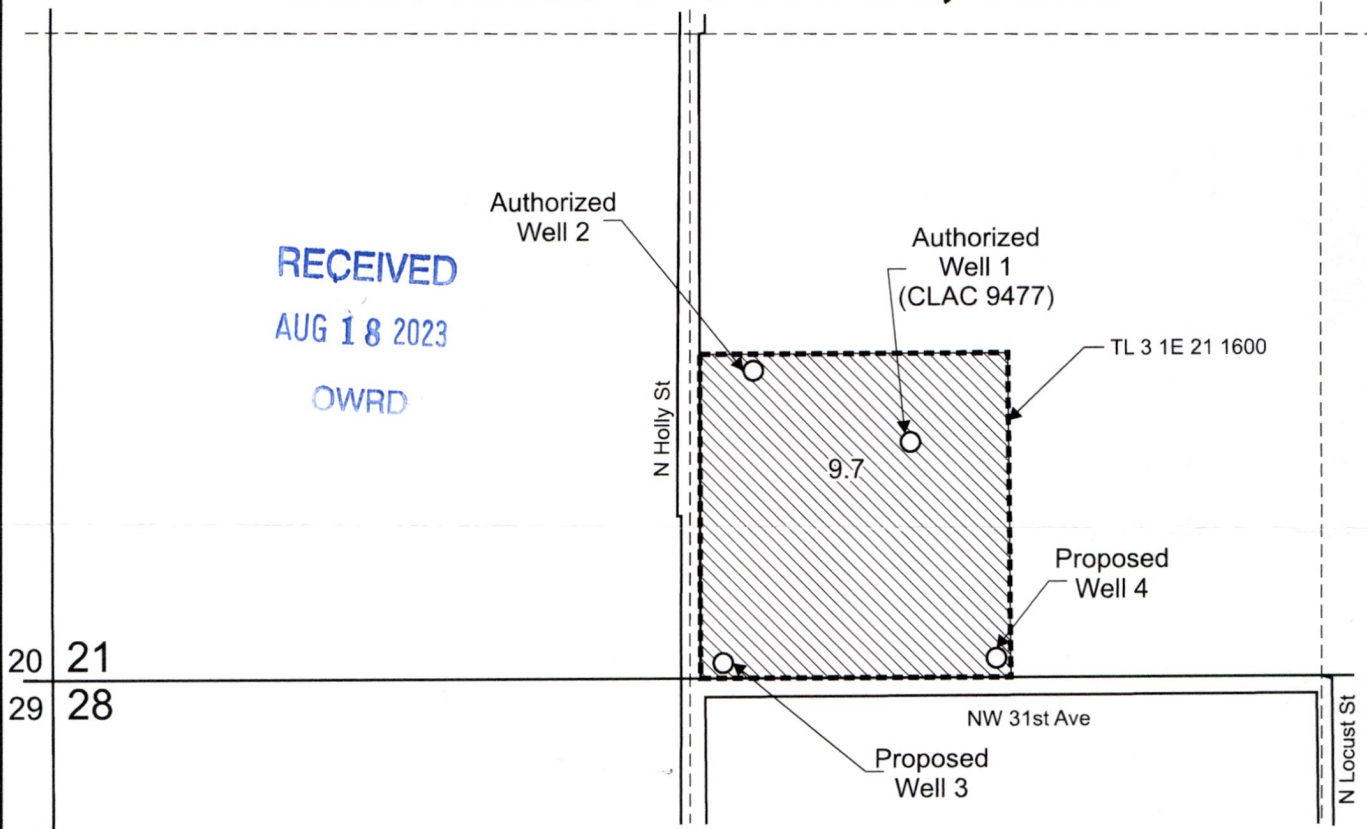

Well 1 (CLAC 9477) is located 490 feet north and 1,790 feet east from the SW corner, Section 21.

Well 2 (Start Card 1070369) is located 635 feet north and 1,460 feet east from the SW corner, Section 21.

Proposed Well 3 is located 30 feet north and 1,400 feet east from the SW corner, Section 21.

Proposed Well 4 is located 40 feet north and 1,965 feet east from the SW corner, Section 21.

 Area (9.7 Acres) irrigated under Application G-17963, Permit G-18834, priority date: 11-19-2014.

 Tax lot boundary

 Water main line are portable.



Scale: 1" = 400'

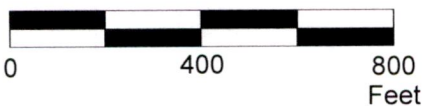

This map was prepared for the purpose of identifying the location of a water right only and is not intended to provide legal dimensions or location of property ownership lines.



Permit Amendment Application Map
Application G-17963, Permit G-18834, T-13985

14310

Pacific Hydro-Geology Inc.

Brendon and Heather Schloe
T.3S. R.1E. Section 21, W.M.

08/2023