

SW WICKIUP AVE

# T15S R12E, SECTION 26, WM

DESCHUTES COUNTY, OREGON

10211

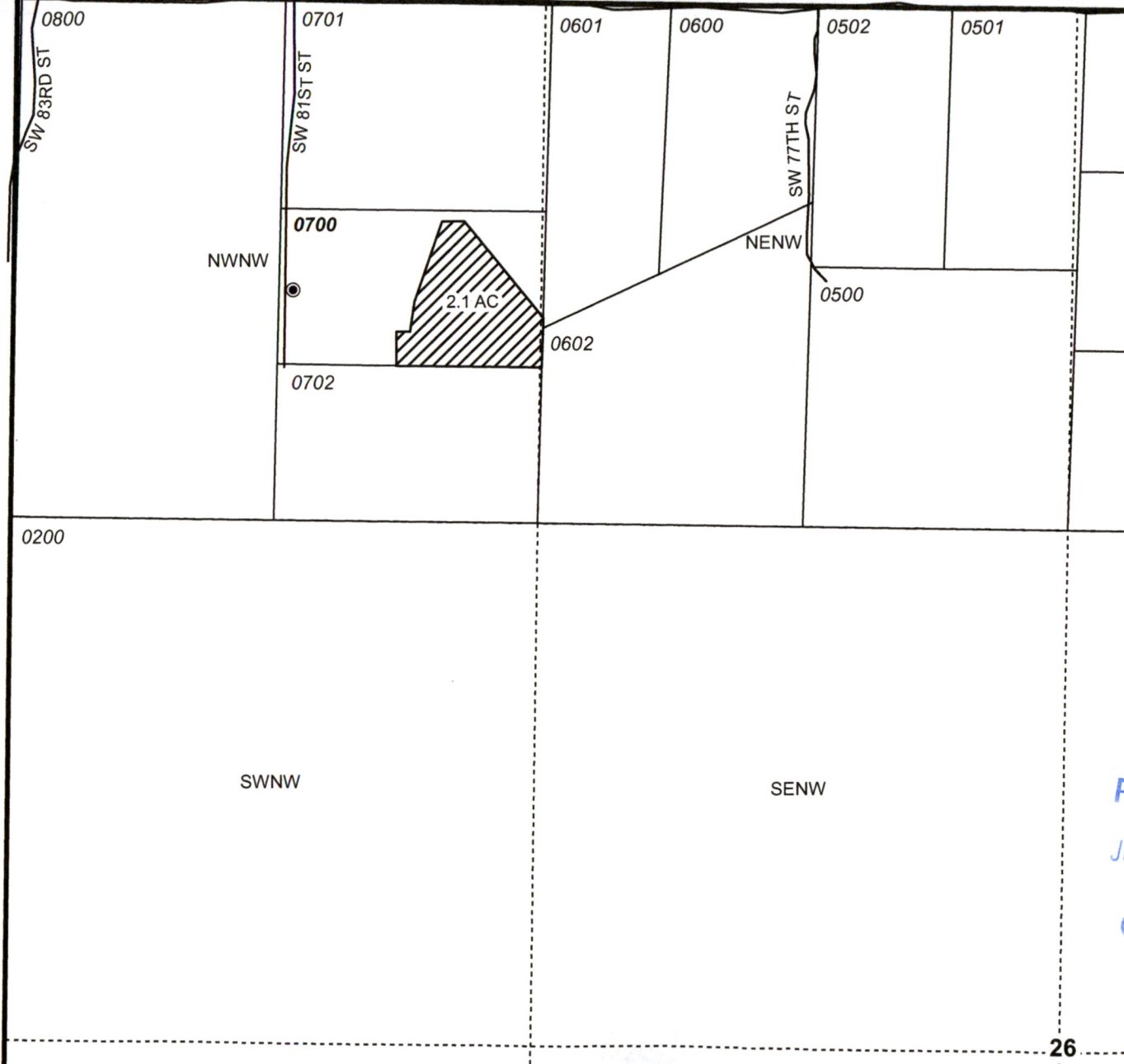

0 400 Feet

1" = 400'

POU Irrigation

Section

Quarter Quarter

Tax Lot

Street

Well

WELL LOCATION:

750' S, 700' E OF NW COR SEC 26

RECEIVED

JUL 16 2018

OWRD



RENEWAL DATE 12/31/2019

**GROUNDWATER APPLICATION MAP**  
Saunders-White

NOTE: THIS MAP IS NOT INTENDED TO  
PROVIDE LEGAL DIMENSIONS OR LOCATIONS  
OF PROPERTY OWNERSHIP LINES.

**WATER RIGHT SERVICES, LLC**

PO BOX 1830, BEND, OR 97709

CCB# 197121 [www.oregonwater.us](http://www.oregonwater.us)

541-389-2837 [JOHNSHORT@USA.COM](mailto:JOHNSHORT@USA.COM)

TAX LOT 0700

JUNE 4, 2018

26