

**T15S, R12E,
SECTION 36, WM**

DESCHUTES COUNTY, OREGON

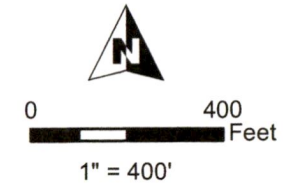

- POU Irrigation
- Township
- Section
- Quarter Quarter
- Tax Lot
- Well

WELL LOCATION:

240' N, 825' W OF E 1/4 COR SEC 36

RECEIVED

MAR 08 2018

OWRD

RENEWAL DATE 12/31/2019

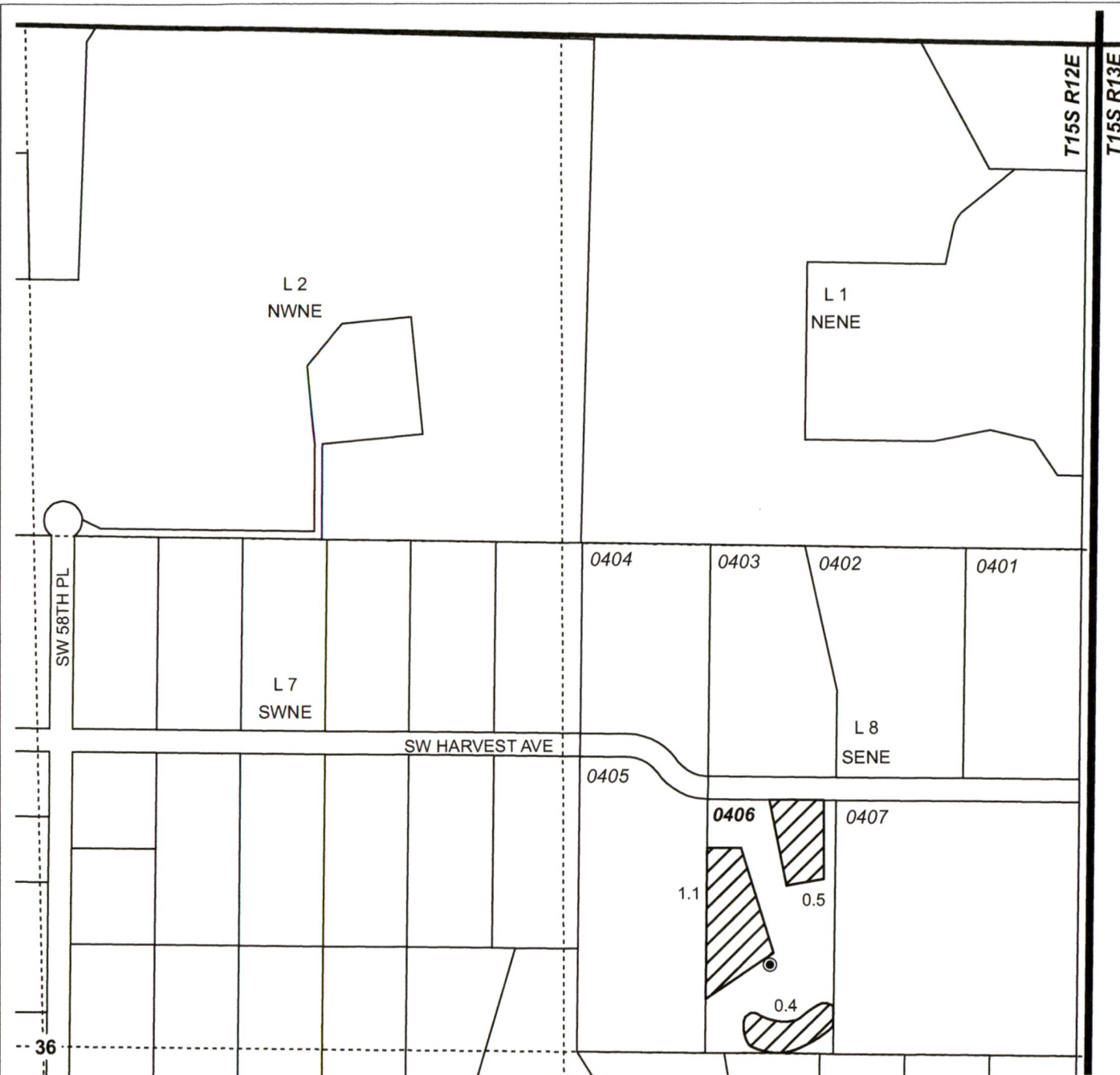

GROUNDWATER APPLICATION MAP
Parrish

TAX LOT 0406

NOTE: THIS MAP IS NOT INTENDED TO
PROVIDE LEGAL DIMENSIONS OR LOCATIONS
OF PROPERTY OWNERSHIP LINES.

FEBRUARY 12, 2018

WATER RIGHT SERVICES, LLC
PO BOX 1830, BEND, OR 97709
CCB# 197121 www.oregonwater.us
541-389-2837 JOHNSHORT@USA.COM