

RECEIVED

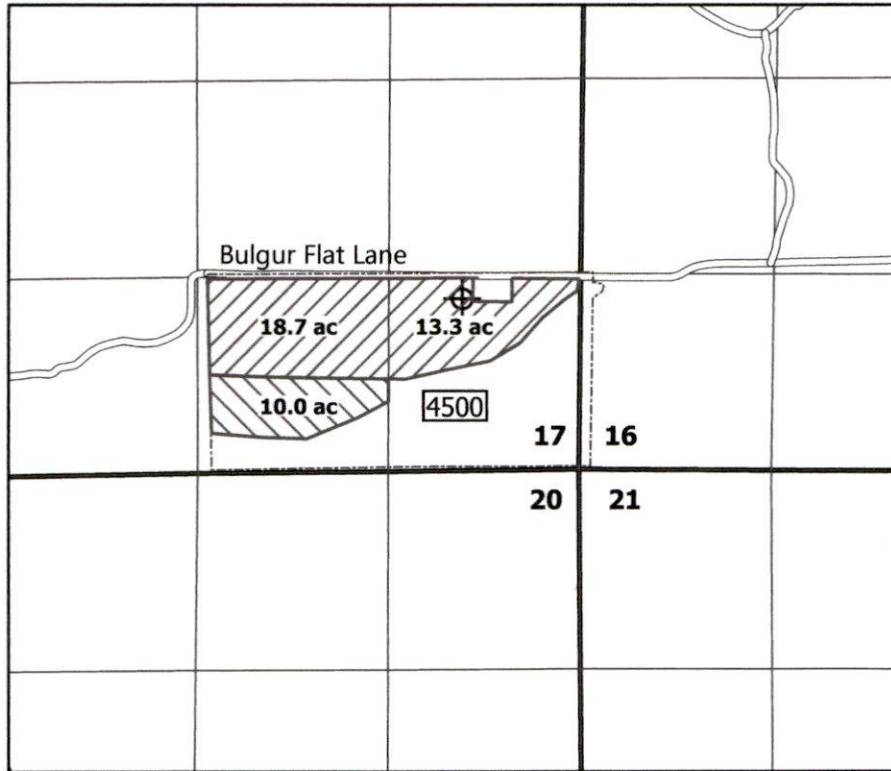



OCT 18 2021

OWRD

# T 7S R 38E WM



## LEGEND

-  Primary
-  Supplemental
-  Baker County Taxlot Boundary 4500
-  Proposed Well

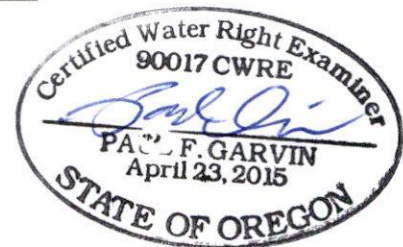

**Garvin  
HydroGeo  
LLC**

**Groundwater Permit Application Map  
12832 Bulgur Flat Lane  
Haines, OR 97833**

Prepared on behalf of Kyle Rowland

**1 inch = 1,320 feet**



### Notes:

This map is not intended to provide legal dimensions or locations of property ownership lines.

Proposed Well location within a 100 ft radius of 1,163 ft N and 807 ft W from the SE corner of Section 17