

RECEIVED

SEP 26 2023

T.2S. R.1W. Section 21, W.M.

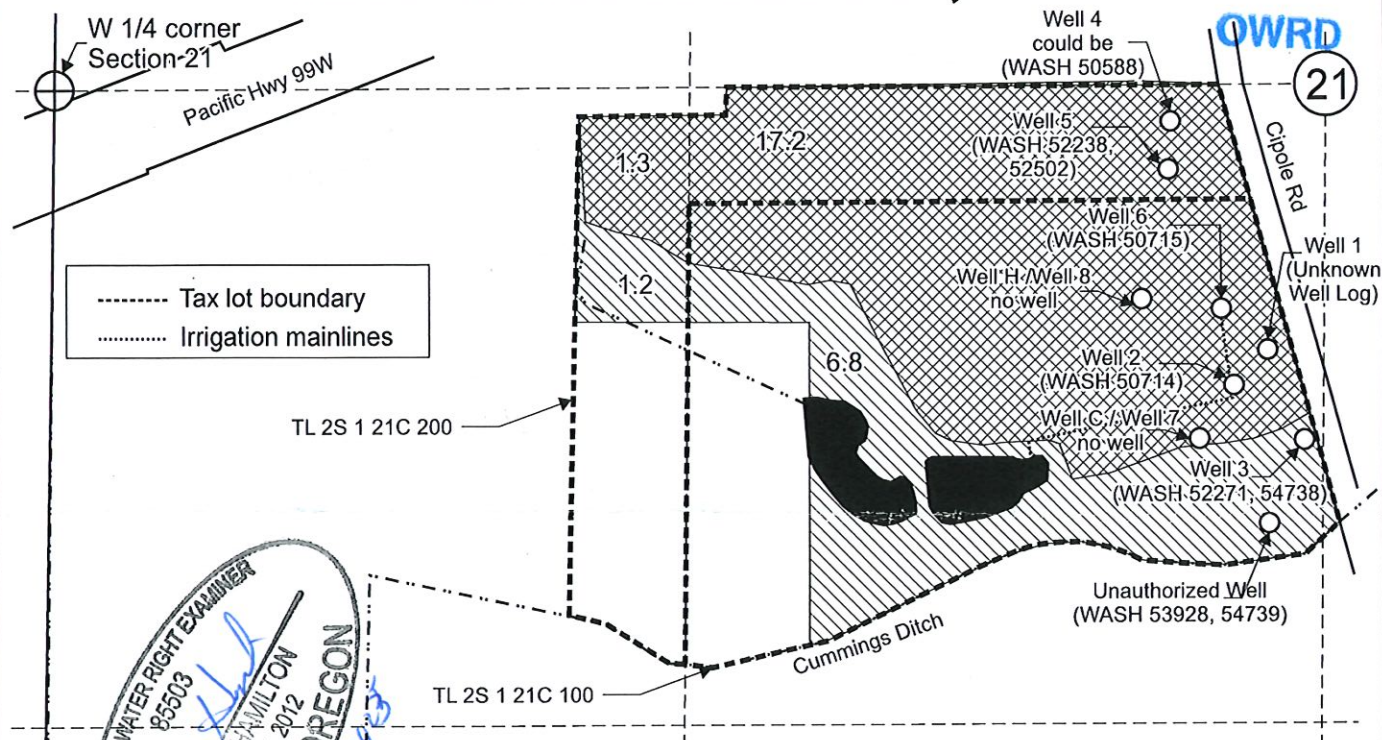

Well 1 (Unknown well log) is located 545 feet south and 2,520 feet east from the W 1/4 corner, Section 21.

Well 2 (WASH 50714) is located 620 feet south and 2,450 feet east from the W 1/4 corner, Section 21. (Per T-8864: Well log ID as WASH 53928)

Well 3 (WASH 52271, 54738) is located 735 feet south and 2,600 feet east from the W 1/4 corner, Section 21.

Well 4 (could be well log WASH 50588) is located 70 feet south and 2,320 feet east from the W 1/4 corner, Section 21.

Well 5 (WASH 52238, 52502) is located 170 feet south and 2,310 feet east from the W 1/4 corner, Section 21.

Well 6 (WASH 50715) is located 460 feet south and 2,425 feet east from the W 1/4 corner, Section 21.

Well C / Well 7 (could be one of the abandon wells) is located 730 feet south and 2,380 feet east from the W 1/4 corner, Section 21.

Well H / Well 8 (could be one of the abandon wells) is located 440 feet south and 2,260 feet east from the W 1/4 corner, Section 21.

- 20 21
29 28
- Area (8.0 Acres) not irrigated under Application G-13890, Permit G-12326 priority date: 11-23-1994, and removed under Extension Final Order issued 8-18-23.
 - Area (18.5 Acres) irrigated under Application G-13890, Permit G-12326 priority date: 11-23-1994. Since 1996.

Scale: 1" = 400'



This map was prepared for the purpose of identifying the location of a water right only and is not intended to provide legal dimensions or location of property ownership lines.

Permit Amendment "From" Map
Application G-13890, Permit G-12326, T-8864

Pacific Hydro-Geology Inc.

09/2023

Loen Nursery Company
T.2S. R.1W. Section 21, W.M.

SEP 26 2023

T.2S. R.1W. Section 21, W.M.

OWRD

21

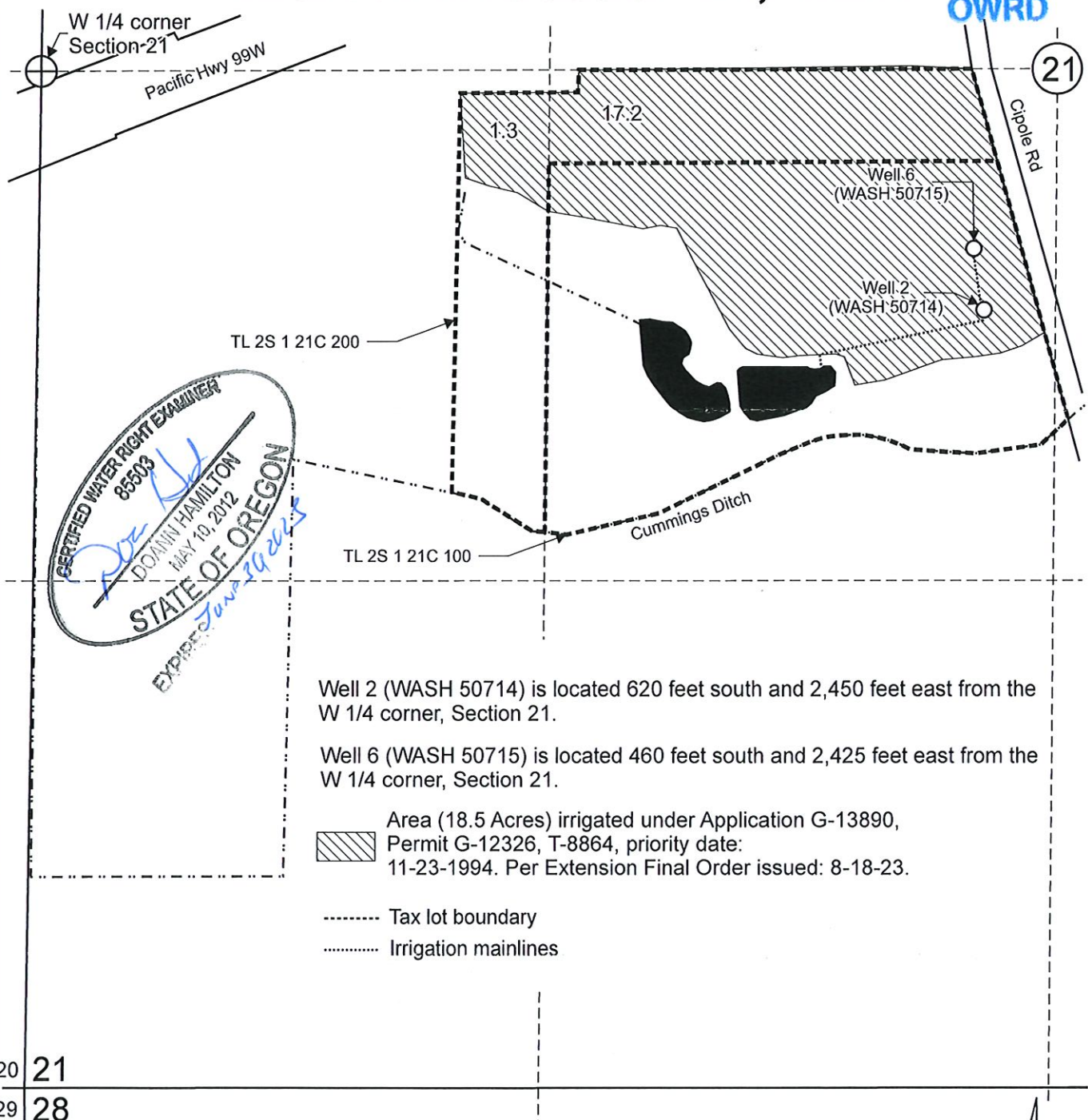

Well 2 (WASH 50714) is located 620 feet south and 2,450 feet east from the W 1/4 corner, Section 21.

Well 6 (WASH 50715) is located 460 feet south and 2,425 feet east from the W 1/4 corner, Section 21.

Area (18.5 Acres) irrigated under Application G-13890, Permit G-12326, T-8864, priority date: 11-23-1994. Per Extension Final Order issued: 8-18-23.

- Tax lot boundary
- Irrigation mainlines

Scale: 1" = 400'



This map was prepared for the purpose of identifying the location of a water right only and is not intended to provide legal dimensions or location of property ownership lines.

Permit Amendment "To" Map
 Application G-13890, Permit G-12326, T-8864

Loen Nursery Company
 T.2S. R.1W. Section 21, W.M.

09/2023

Pacific Hydro-Geology Inc.

T-8864 RECEIVED

TOWNSHIP 2 SOUTH, RANGE 1 WEST, W. M. JUL 16, 2001
N 1/2 SW 1/4 Section 21
WATER RESOURCES DE
SALEM, OREGON

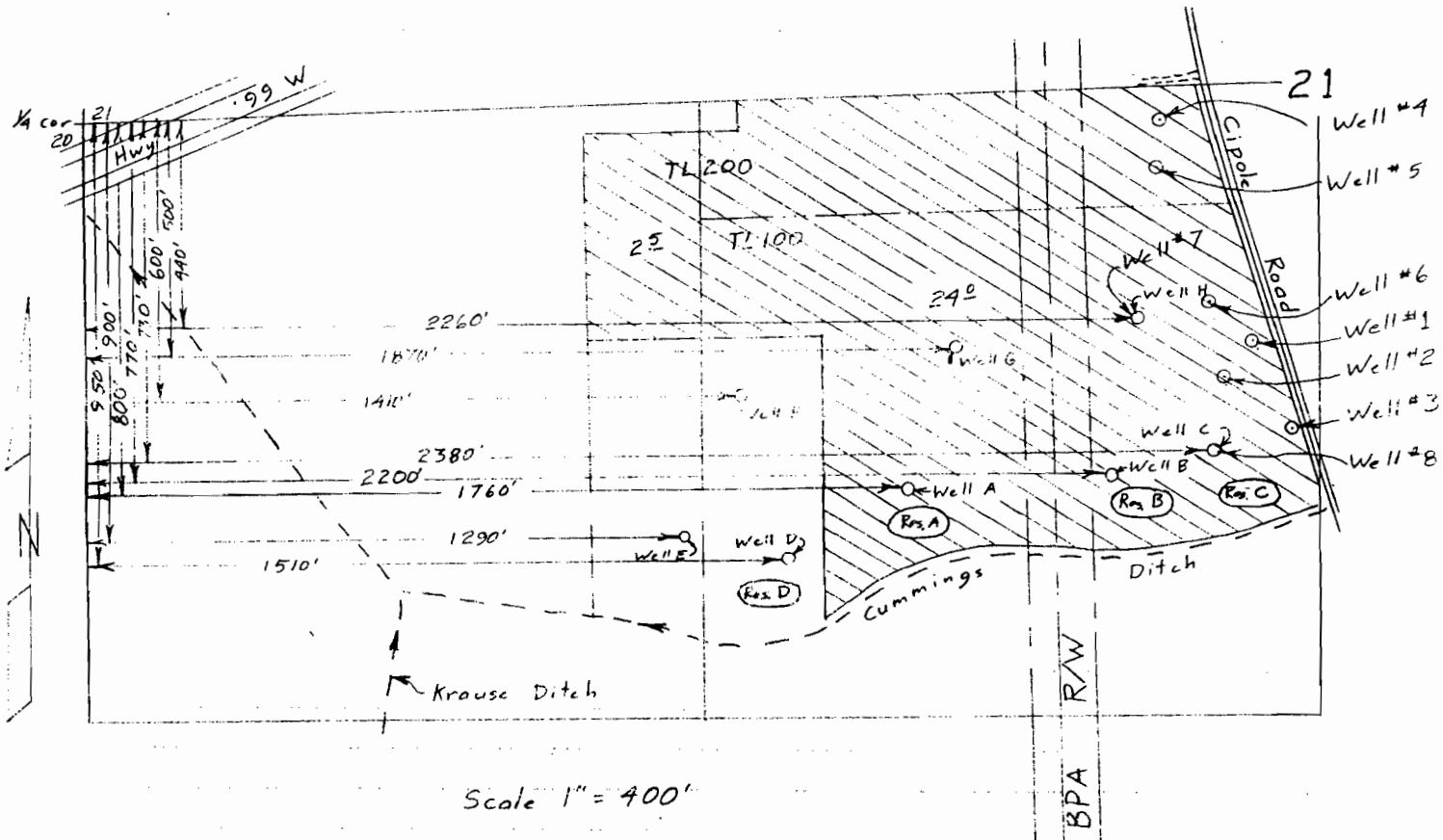

From: wells A, B, C, D, E, F, G & H
To: wells 1, 2, 3, 4, 5, 6, 7 & 8

Wells located from W 1/4 cor Sec. 21:
Well #1 545'S & 2520'E
Well #2 620'S & 2450'E
Well #3 735'S & 2600'E
Well #4 70'S & 2320'E
Well #5 170'S & 2310'E
Well #6 460'S & 2425'E

Permit Amendment Map
for

LOEN NURSERY

App G-13890
Per G-12326

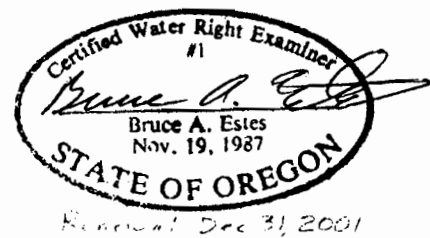

This map is for the purpose of
locating a water right only
and has no intent to provide
legal dimensions or the location
of property lines.

ESTES SURVEYS, LLC

PO Box 17519
Salem, OR 97305-7519
(503) 585-7593
60382 Arnold Rd
Bend, OR 97702
(541) 382-7391