

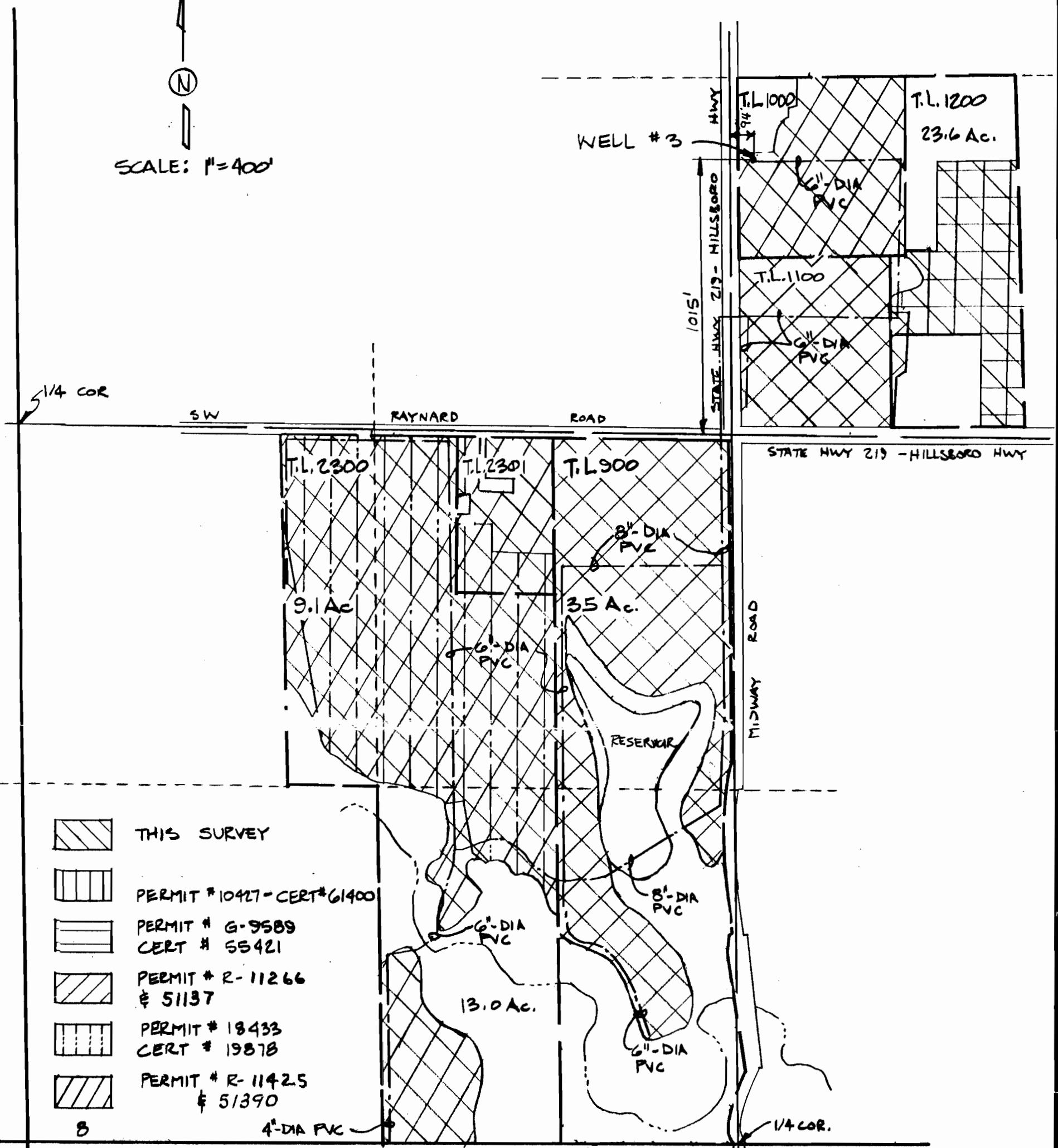

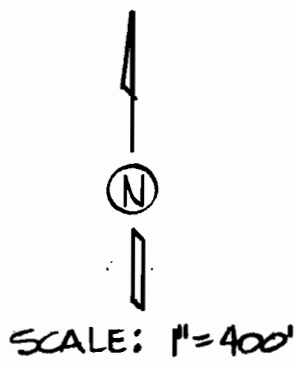

SECTION 8, T.2S., R.2W., W.M.
WASHINGTON COUNTY, OREGON

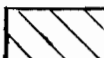

-  THIS SURVEY
-  PERMIT # 10427 - CERT # 61400
-  PERMIT # G-9589
CERT # 55421
-  PERMIT # R-11266
51137
-  PERMIT # 18433
CERT # 19878
-  PERMIT # R-11425
51390

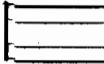
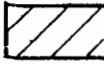
7 8
18 17

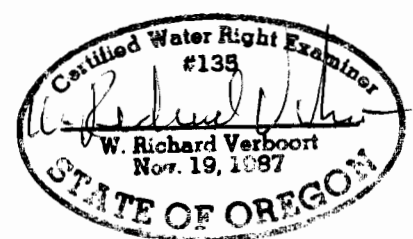

FINAL PROOF SURVEY
SURVEYED AUGUST 1, 1995
APPLICATION G-12601
PERMIT G-11780

PREPARATION OF THIS MAP IS FOR THE PURPOSE OF IDENTIFYING THE LOCATION OF THE WATER RIGHT ONLY. THERE IS NO INTENT TO PROVIDE DIMENSIONS OR LOCATION OF PROPERTY OWNERSHIP LINES

REV 9.24.97

VERBOORT ENGINEERING
AGRICULTURE • CIVIL • WATER RESOURCES
HILLSBORO, OREGON

| | | |
|-------------|---------|--------|
| | by | date |
| designed | WRV | 8.1.95 |
| drawn | JER | 8.1.95 |
| checked | WRV | 8.1.95 |
| drawing no. | 95-B-10 | |
| sheet no. | 1/1 | |

GLENN WALTERS NURSERY
INC
P.O. Box 280
BANKS, OR 97106