

MAP TO ACCOMPANY WATER APPLICATION  
 OF DR. W.F. DEAN. SITUATED IN THE E 1/2  
 NE 1/4 OF SECTION 7 AND THE NW 1/4  
 NW 1/4 OF SECTION 8, T39S, R10EWM,  
 KLAMATH COUNTY, OREGON.

NW CORNER  
 NE 1/4 NE 1/4 SEC. 7

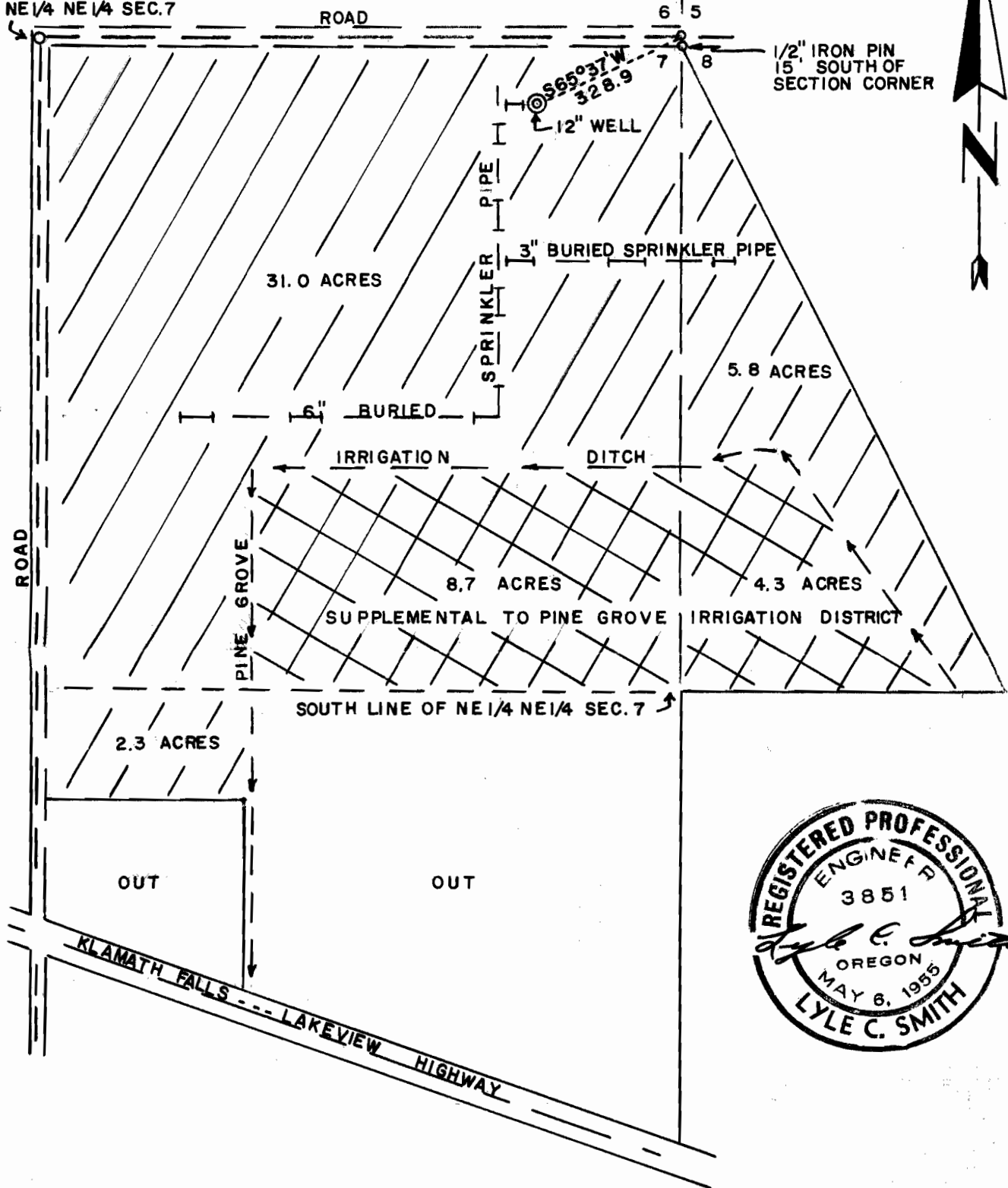

I, LYLE C. SMITH, DO HEREBY CERTIFY THAT THIS MAP WAS MADE FROM NOTES TAKEN DURING AN ACTUAL SURVEY MADE BY ME ON 3-7-58 AND THAT THE MONUMENT SHOWN CONSISTS OF A 1/2" IRON PIN LOCATED 15 FEET SOUTH OF THE NE CORNER OF SECTION 7, T 39 S, R 10 EWM.

*Lyle C. Smith*

Application No. G-2028

Permit No. G-1939

**SMITH & WESTVOLD  
 ENGINEERING & SURVEYING  
 KLAMATH FALLS, OREGON**

SURVEYED FOR	DR. W. F. DEAN	3-7-58
MAPPED BY	L. C. S.	8-29-61
CHECKED BY	J. S. W.	8-30-61

SCALE 1" = 300'