

SCALE: 1" = 40'

DECEMBER 22, 1961.

Revised 1-27-62

Jh.

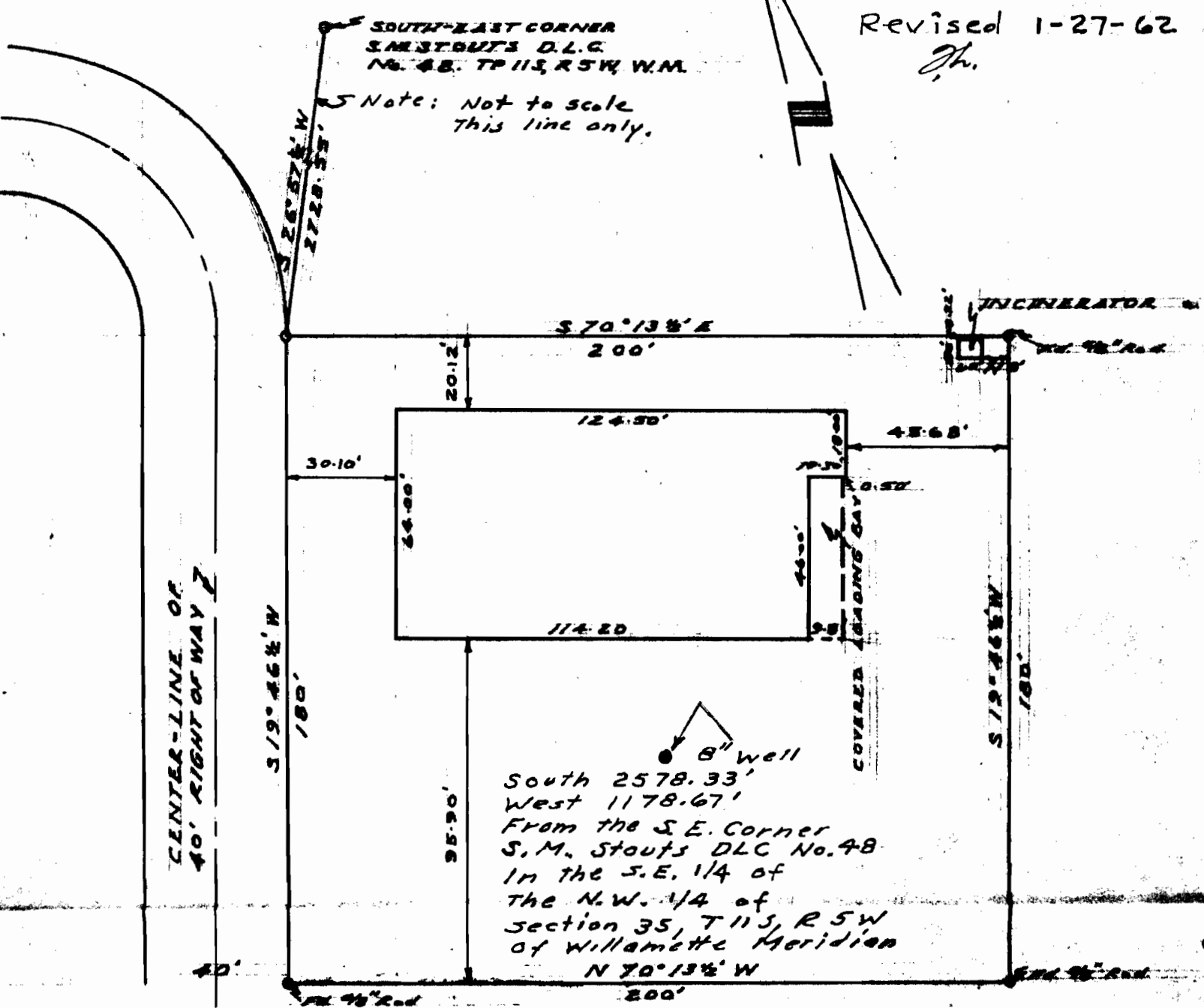

Legal Description:

— An unplatted tract of land as shown in sketch above.

Building Address:

— 855 North 8th Street, Corvallis, Oregon.

I hereby certify that I surveyed the herein described property and that I find the improvement set thereon to be on the premises in question and that they do not overlap or encroach on the property lying adjacent thereto.

I further certify that the walls and projections of buildings on adjacent property do not encroach upon the property described herein.

The above map shows a true and correct relation of the buildings to the property line and street.

REGISTERED
OREGON
LAND SURVEYOR

Fred I. Lemke

MAY 2, 1958
FRED I. LEMKE
443

RECEIVED

JAN 30 1962
STATE ENGINEER
SALEM, OREGON

Application No. G-2159
Permit No. G-1992