

SKETCH OF INPLY LOG POND AND WELLS For Water Right Permit

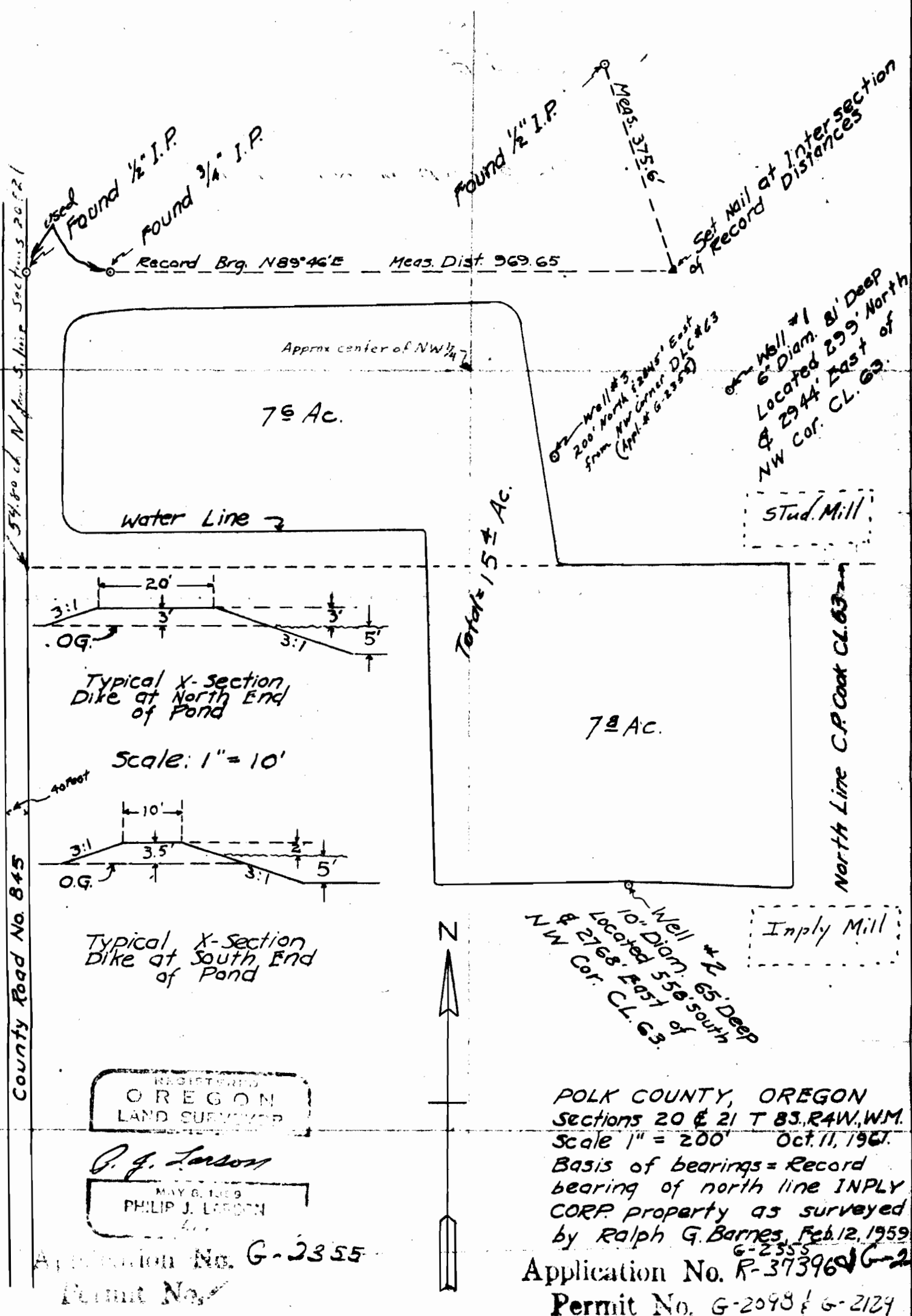

REGISTERED
OREGON
LAND SURVEYOR

R. G. Larson

MAY 6, 1959
PHILIP J. LARSON

Application No. G-2355
Permit No.



POLK COUNTY, OREGON
Sections 20 & 21 T 83, R 4W, WM.
Scale 1" = 200' Oct. 11, 1967.
Basis of bearings = Record bearing of north line INPLY CORP. property as surveyed by Ralph G. Barnes, Feb. 12, 1959
Application No. R-37396
Permit No. G-2098 & G-2129