

31328

31379

T6S, R3W, W.M.

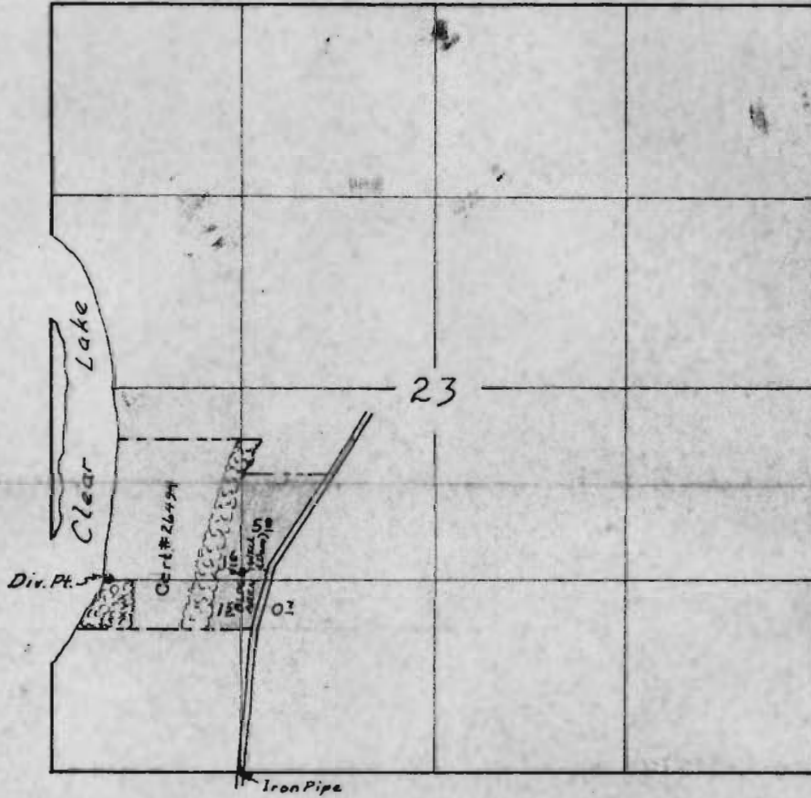

Group Domestic Well is located:

21 Ch. N & 1 Ch. W from SE Cor. SW $\frac{1}{4}$ SW $\frac{1}{4}$

Clear Lake Infiltration Well is located

19 $\frac{1}{2}$ Ch. N & 14 Ch. W from SE Cor. SW $\frac{1}{4}$ SW $\frac{1}{4}$

Application No. G-2332 & 37670

Permit No., G-2155 & 28077