

CLARENCE E. COX
SEC. 32, T. 10 S., R. 2 W., W.M.
LINN COUNTY, OREGON

Scale : 1" = 400'

May 3, 1956



RECEIVED
MAY 8 1956
STATE ENGINEER
SALEM, OREGON

REGISTERED
OREGON
LAND SURVEYOR
Orris A. Carnegie
MAY 9, 1947
ORRIS A. CARNEGIE
213

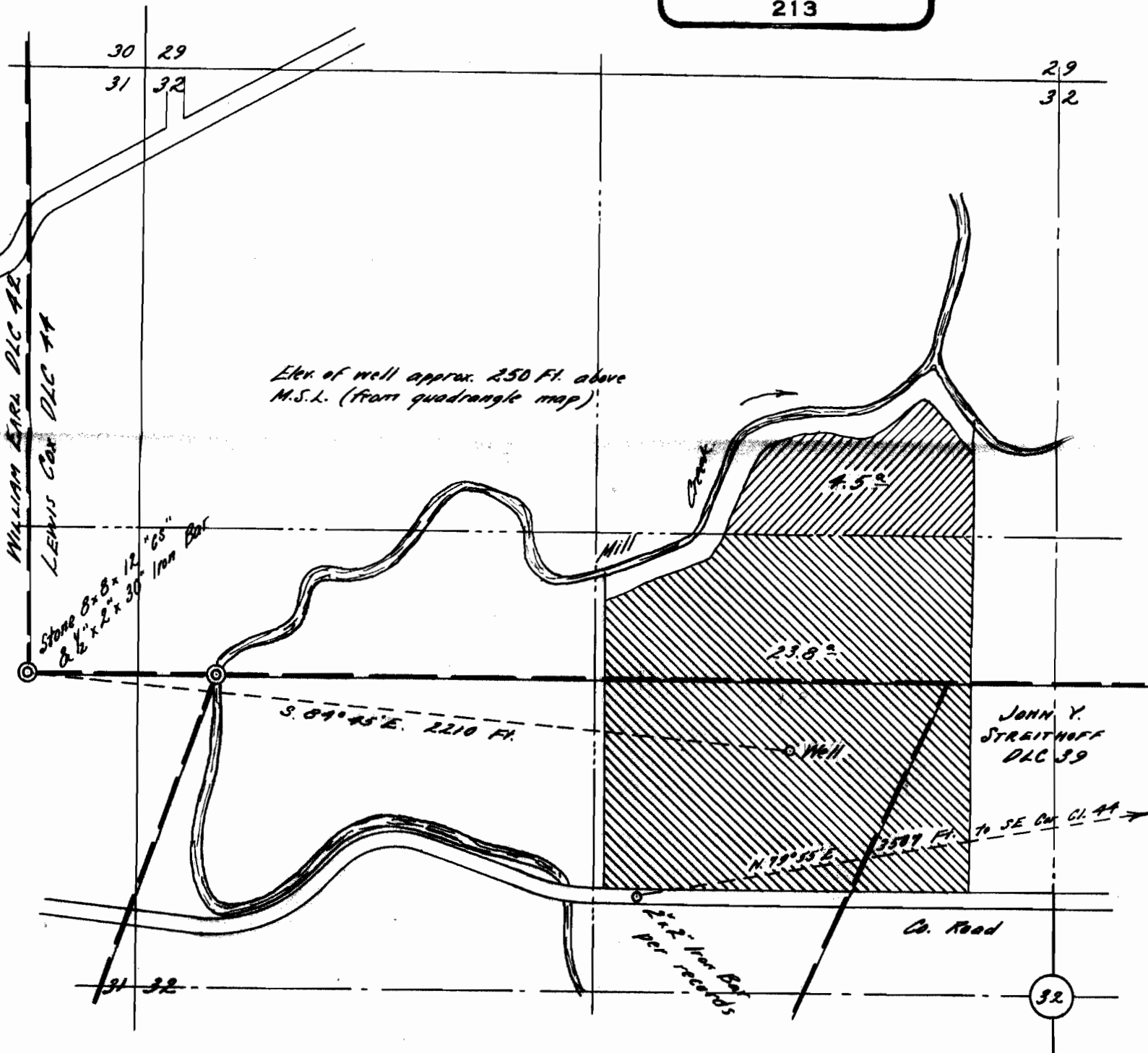

I, Orris A. Carnegie of Albany, Oregon do hereby certify that this map was made from notes on record in the office of the Linn County Surveyor and supplemented by information taken from the latest aerial photographs and measurements furnished by Mr. Cox: that the monument shown on this map consisting of a 2"x2" iron bar is S. 79°55' W. 3587 feet from the Southeast corner of the Lewis Cox D.L.C. 44 in T. 10 S., R 2 W. of the Will. Mer. in Linn County, Oregon.

Orris A. Carnegie

Application No. G-354
Permit No. G-228